IF YOU DON'T GET YOUR PROGRESS LET US KNOW

CLEARFIELD PROGRESS

THE WEATHER
For Western Pennsylvania: Rain tonight. Sunday cloudy and colder.

VOLUME XV | THE CLEARFIELD PROGRESS, CLEARFIELD, PA., SATURDAY EVENING, NOVEMBER 26, 1921. | NUMBER 303

ASSOCIATION OF NATIONS-LEAGUE CLASH FORESEEN

HOUTZDALE DRUGGIST HELD AFTER INVESTIGATION OF AUTO DEATH

PRESIDENT'S ASSOCIATION OF NATIONS HOLDS ARMS CONFERENCE STAGE TODAY

New Plan Looms As Rival To Wilson's League Of Nations—Triumph Depends On Arms Conference Accomplishment—British Believe Senate And American People Should Approve First.

EXPERTS SEE GRADUAL ECLIPSING OF WILSONIAN LEAGUE OF NATIONS

Washington, D. C., November 26.—President Harding's Association of Nations today loomed as the rival of the Wilson League of Nations in efforts toward world peace.

Which world organization will triumph it is believed here depends upon which one can accomplish the most definite results. If the Arms Conference now in session can settle all of the problems before it, tremendous impetus will be given the establishment of the Harding Association.

That President Harding, however, should get the Senate and the American people to approve of his Association plan before submitting it to other nations, is the view of the British delegates to the Arms Conference.

Gradual Eclipse—Not Hostility

The contest forseen by the delegates was not an active hostility between the two international organizations but a gradual eclipsing of one by the other. In other words, they saw the possibility the Wilson League might be absorbed by the Harding Association simply because the latter proved itself the supreme agency in getting action.

In general the Harding Association embraces:

1. The gathering of all nations into a loose organization envolving the surrender of no political soverignty.
2. Development of a world court to deal with justifiable questions.
3. Clarification of International law and for signing of a international compact to refrain frain from offense warfare until after investigation.

Plan Generally Approved

President Harding's plans for an Association of Nations held the center of the Arms Conference stage today.

It has met with general approval of virtually all of the delegates represented, although speculation is rife among delegates as to a probable conflict between the Wilson League and the Harding Association.

Samuel Gompers, president of the American Federation of Labor, urged the government to make some provi-

(Continued On Page Six.)

Germany Ready To Attend The Arms Parley

Washington, D. C., Nov. 26—Germany is prepared to send to the Washington Conference a small economic military delegation. This committee will be ready to frankly discuss land disarmament problems and reparations if the latter is included under the broadened scope of the Arms session.

The United States and Great Britain have already taken steps to bring Germany into the conference. These steps were described by an American official os "informal and tentative." So far as can be learned Germany has not actually been approached officially.

NEGRO WHO GRABBED WOMAN'S PURSE HELD

Pittsburgh, Pa., Nov. 26.—After confessing he threw Mrs. George Skippman of Wilkinsburg, principal of the Penn Township Schools, down a flight of stone steps at a railroad station here, Joseph Coviea, 25, a negro, of Cleveland, was held in court today without bail when he was arraigned. He admitted snatching the woman's purse.

DETECTIVES SEEK CRAZED NEGRO ON MURDER CHARGE

Fayette County Negro Kills Mulatto And A Boarder In A Fit Of Jealous Frenzy.

FIRES HOUSE AFTER SHOOTING

Eye-Witness Of Slaying Hides In Closet—Tells Details Of Affray To Authorities.

Uniontown, Pa., Nov. 26.—Fayette County detectives and state police today sought William Washington, aged 30, a half crazed negro, said to have murdered Edgar Morgan, colored and Mamie Washington, 25, mulatto, in a jealous frenzy at Dunbar near here this morning and then set fire to the house. The house was completely destroyed and the bodies horribly burned.

Used Sawed-off Shotgun

According to Ernest Miller a boarder at the Morgan house Washington entered the house after midnight demanding that the woman accompany him. She refused it is said and when Morgan interfered Washington shot them both with a sawed off shotgun.

Miller who declared he hid in a closet said Washington then set the house on fire.

STAGE CARPENTER SHOOTS ACTRESS AND KILLS SELF

Dropping Of Stage Curtain Signals Opening Of Real Life Drama—Actress Has Chance To Recover

Hamilton, Ont., Nov. 26.—As the curtain slowly descended at the end of a sketch, "Under the Apple Tree" here last night a shot rang out and Miss Cecilie Bartley and actress, dropped wounded.

Another shot sounded and Jack Grubbs, stage carpenter from New York fell with a bullet in his head. Police say he shot the girl and then killed himself.

Miss Bartley's condition was reported as improved today. Grubb had a minor part in the sketch and police belice he had made advances to Miss Bartley, shooting her when she repulsed him.

AMERICAN AGENTS IN MEXICO RECEIVE COMMUNIST THREATS

(By United Press)

El Paso, Tex., Nov 26—American agents in Mexico have been threatened with death if Sacco and Venetti are executed according to centence passed on them on charges of murder arising out of a Massachuesetts pay roll robbery, according to a letter received from Consul Eye, of Juarez.

Miss Runa Read of Olanta spent Thanksgiving at the home of Mr. and Mrs. N. R. Hummel, on Ogden Avenue.

SCALES OF JUSTICE SWING TO COMEDIAN

Arbuckle Defense Jubilant As Case Resumes Today

San Francisco, Calif., Nov. 26—The scales of justice today were definitely swinging to the favor of Roscoe Arbuckle rotund movie comedian, charged with having taken the life of Virginia Rappe, movie beauty.

The defense was jubilant as court opened. It promised to offer testimony which may make the proceedings sparkle —stories of gay parties, woven about one pivotal point—a claim that Virginia Rappe was subject to hysteria which caused her to disrobe and tear off her clothing, not only once but scores of times.

A closely guarded galaxy of pretty girls and men who looked like the pictures of clothing advertisements were on hand in the witness room this morning ready to take the stand. They are the folks from the movie studios who know Miss Rappe and their evidence will be a recital of Miss Rappe's habits and alleged afflictions, a character statements for Arbuckle.

Placing the Responsibility.

"What have you learned at school?" was the time honored question a young woman asked her niece yesterday. "Oh, nothing at all," responded the little first grader: "I don't know what in the world is the matter with my teacher!"—Eldorado (Kan.) Times.

25 DAYS TO BUY YOUR PRESENTS
WATCH THE ADS

WHAT OTHERS THINK OF OUR BAND!

William Penn Hotel
Pittsburgh Nov. 19, 1921.

J. Mitchell Chase, Esq.,
Keystone Bldg.,
Clearfield, Penna.

Dear Sir:-

In behalf of the Hotel Management, I wish to extend our thanks and appreciation to the Manager, Leader and members of the American Legion Band of Clearfield for the fine concert rendered in our Hotel Lobby during their visit to our City at the time of the American Legion State Convention.

The able manner in which each selection was rendered was shown by the unusual applause from the large crowd assembled in the Hotel Lobby during the concert.

Any town should feel proud to have a band composed of such artists as make up the American Legion Band of Clearfield.

Very truly yours,

WSG.V. WILLIAM PENN HOTEL.

W. S. Grenoble,
Assistant Manager.

Here is a reproduction of an unsolicited letter from the management of Pittsburgh's greatest hotel.

Do we of Clearfield thoroughly and fully appreciate our Legion Band?

In the William Penn, the greatest artists of the world have displayed their talent. It is indeed a wonderfull thing for our band to win such praise.

Coming on the eve of a concert, this letter should serve to awaken every citizen to an appreciation of such an organization.

On next Tuesday and Wednesday evenings you will have an opportunity to hear the band that made even Pittsburgh sit up and take notice.

AUTO BANDITS HOLD UP ARMORED PAYROLL MACHINE

Despite Armed Driver And 3 Guards Bandits Grab $28,444 And Escape After Duel.

Boston, Mass, Nov. 2.—Four automobile bandits held up and robbed a First National Bank payroll car in Chelsea today and escaped with $28,444 in cash after a revolver battle with the guards.

The payroll car, a heavily armored machine built to carry currency, contained the payroll of the A. G. Walton Co., shoe manufacturers. In addition to the driver there were three guards.

St. Louis Bandits Busy

St. Louis, Mo., Nov 26.—Four bandits today held up and robbed a messenger of the St. Louis Refining Co., wholesale jewelers, of diamonds valued at $60,000 The robbers escaped.

POLICE RAID NETS $7000 In Narcotics

Youngstown, Ohio., Nov. 26.—Police here today seized $7,000 worth of opium and narcotics in a raid on an East Federal street store, in the foreign district.

NEW YORK POLICE TAKE STEPS TO HALT CRIME WAVE

Two Murders, Score Of Robberies And Pistol Duels Mark Opening Of Crime Carnival.

New York, N. Y, Nov. 26.—Precautions to halt the crime wave which has resulted in two murders and scores of pistol duels during the last 24 hours were taken by police today.

The crime carnival began yesterday when Samuel Katz, a furrier was beaten to death by three masked men who entered his place of business and hit him on the head with a pistol butt when he refused to open his safe. A short time later Anthony Genne, 40, was shot dead in his home in Brooklyn.

A list of robberies include thousands of dollars worth of goods stolen. A fur house was broken into and $20,000 worth of undressed furs taken. A clothing shop on 72nd street was robbed of $3,000 worth of clothing.

Mr. and Mrs. Paul Aller, of Harrisburg, are spending several days with Mrs. Aller's mother, Mrs. Minnie Brown, at her home on South Fourth street.

N. Y. C. BRAKEMAN BADLY HURT IN FALL FROM CAR

H. T. Beardsley Falls From Top Of Box Car At Bigler—Brought To Local Hospital.

H. T Beardsley, of 210 William street, a brakeman on the New York Central railroad fell from a box car at Bigler this morning and was quite seriously injured. He was hurt about the back and side in the fall and was brought to the Clearfield Hospital in an unconscious condition.

A series of X-rafe pictures of the injured back and side were taken and the extent of his injuries yill be determined bf an examination of those pictures.

ILLINOIS ATTORNEY GENERAL SEEKS TO RECOVER INTEREST

(By United Press)

Springfield, Ill., Nov. 26.—Suits to recover $5,000,000 worth of interest on state funds aleged to have been unaccountd for by five former treasurers of Illinois, were brought today by Attorney General Brundage.

CORONER'S JURY PROBES FATAL AUTO ACCIDENT

Albert Simendinger Is Held On Manslaughter Charge Following The Death Of Felton Ohs.

BOOZE EVIDENCE IS INTRODUCED

Houtzdale Druggist Is Alleged To Have Sold Drinks Prior To Fatal Automobile Joyride.

The Coroner's jury empanelled by Acting Coroner 'Squire John Scollins at Houtzdale Friday made an investigation and inquiry into the fatal automobile accident near Madera on Thursday evening in which Felton Ohs met his death. After viewing the remains of the dead man, the scene of the accident and hearing the testimony of eye witnesses to the happening and others with knowledge bearing upon the unfortunate affair, the Coroner's jury returned a verdict which stated in effect that "Felton Ohs came to his death as the result of an automobile accident, the car in which he was riding being overcrowded and the road where the accident occurred being very slippy."

Albert Simendinger Ordered Held

The car a six-cylinder Studebaker roadster, was owned and driven by Albert Simendinger of Houtzdale and following the finding of the coroner's jury Constable Love, of Houtzdale, made information against Simendinger, charging him with involuntary manslaughter in causing the death of Ohs.

Those who visited the scene of the wreck say it was a marvel that all the occupants of the car were not killed. When the car swerved and left the road it crashed into the end of the fence headon. One of the lower boards of the fence was jammed into the front of the radiator of the car a distance of four inches, while another board pierced the front of the car and splitting was jammed through under the seat on the driver's side and driven in so firmly it was impossible for a person to pull it out.

The 4x4 inch cap or top stringer of the fence was jammed through the windshield and piercing Ohs breast carried him over the back of the seat and out through the window in the back of the car. He never knew what struck him.

There were four men in the one seat of the car, Ohs being in the middle or next to the driver. None of the others were badly hurt but their escape was surely miraculous.

After knocking the fence down, the car continued down over the bank into a field along the road and never even upset.

Testimony Shows Men Were Drinking

Simendinger conducts a drug store store at Houtzdale and the testimony at the Coroner's inquest showed that the men had been drinking in the drug store before they went out for their fatal auto ride. The testimony showed that a number of drinks were purchased at 50 cents a shot from Simendinger.

In addition to the information charging involuntary manslaughter, Constable Love also had Simendinger arrested for violation of the liquor law.

Simendinger and his attorney W. C. Miller, Esq., appeared before Judge Bell this morning and gave bail for the young man's appearance at the coming term of criminal court Bail was fixed at $1200, Frank and Michael Craig, of Brisbbin, going on his bond for the amount.

Mosquitoes Long Preserved in Rock.

Mosquitoes two million years old have been found in the Eocene rocks of Wyoming and Colorado.

NewspaperARCHIVE®
NewspaperARCHIVE®

The American Legion

(Copy for This Department Supplied by The American Legion News Service.)

RANCH FOR EX-SERVICE MEN

Founder of National Loyalty League Extends Invitation to Legionnaires to Visit His Playground.

Col. R. P. Dickerson, founder and national commander of the National Loyalty League, attended the recent convention of the American Legion at Kansas City and extended an invitation to Legionnaires to his ranch near Springfield, Mo., where they can "ride, romp, fish and hunt."

"I am going to turn the ranch into a playground for ex-service men," declared Colonel Dickerson.

The ranch is known as the Five-Bar Mule ranch and is probably the largest in Missouri. Since the war the ranch has been muleless and the owner has had cottages built for the accommodation of his ex-service men friends.

Colonel Dickerson is a veteran of the Spanish-American war. When the United States entered the World war he organized a regiment of cowboys, prize fighters and sporting men and offered their services to the War department. Later he organized the National Loyalty league which cooperated with other patriotic organizations in promoting loyalty through educational propaganda.

LOSS OF THE NAVAL RESERVE

Personnel of Force Has Shrunk in Last Few Weeks from 230,000 to Nothing.

Experts disagree as to the possibility of a "next war," but they agree absolutely that if the "next war" does come, it is likely to be on the seas and in the air. We are warned that we must have adequate naval and air forces. We must have adequate reserves. Yet in spite of these warnings, the paid personnel of the naval reserve force has shrunk in the last few weeks from 230,000 to nothing. The naval reserve, in which hundreds of thousands served faithfully and valiantly during the war, has practically been abolished by congress, which failed to appropriate enough money to pay the meager retainer fees of personnel. The Navy department, asserting it had no alternative, discontinued the paid reserve. All members were disenrolled, having only an opportunity to join class 6 of the reserve, a class in which personnel is not paid, no matter how much time may be devoted to drills and maneuvers.

Thousands of reserve sailors went on cruises this summer at navy expense, receiving only navy pay and training, which is more valuable to the navy than to the reserves. To disenroll these men is to waste their summer's work, yet they have been disenrolled.

Toward the close of the World war, thousands of men joined the naval reserve who were trained after the Armistice. All that training seems lost to the navy. Many reserves recently "shipped over" after expiration of their enrollment. Good intentions have not been considered.

The navy appreciates the reserve force. The reserves appreciate that the navy needs them. Only congress seems unaware that there is in time of war a need for trained sailors outside our permanent forces.—American Legion Weekly.

HE IS VALUABLE LEGION MAN

Judge Hanley of Mandan, North Dakota, Has Given Much Service to His Country.

In the last ten years James M. Hanley, Mandan, North Dakota, has served as speaker of the North Dakota house of representatives; as state's attorney of Morton county in the same state; as state senator; as president of the Mandan Rotary club and as judge of the District court. Besides this record of service he gave nearly four years of the ten in the service of his country, and finds time to be a good dad to four children.

He went to the Mexican border in 1916 as major in command of a battalion of the First North Dakota infantry. He entered the World war in 1917 and went to France with the 41st division, serving later with the 89th division.

Judge Hanley has been a member of the American Legion since its inception. He was a delegate to the St. Louis caucus and was chairman of the first department convention of the American Legion in North Dakota.

Mrs. A. H. Hoover ,of West 3rd, ave, is visiting friends and relatives at Lumber City.

PREPARE EARLY FOR NEXT CROP OF CORN

Selection of Seed Ears Is of Vital Importance.

Avoid Danger of Sprouting in Field With Moist, Damp Weather and Injurious Insects — Plowing Is Big Problem.

Prepared by the United States Department of Agriculture.

Nothing in the line of corn culture is more important than the selection of seed ears and the preparation of land for the next season's crop. Both of these operations should have attention in the late summer and early fall of the previous year, say experts of the United States Department of Agriculture. Seed can best be selected from the field because then it is possible to observe the condition of the parent stalks as to vigor and freedom from disease. Seed from diseased ears may not grow at all or may produce weak, barren stalks. Farmers' bulletin 1176, "Control of the Root, Stalk and Ear Rot Diseases of Corn," which may be had free from the Department of Agriculture, tells how to detect the diseased ears.

Seed ears may be selected as soon as they have gotten their growth and before the sap is entirely out of them. By picking them at this time, the grower avoids danger of sprouting in the field with moist, damp weather, and also the danger of destructive insects. After they are picked, the ears should have their moisture taken out as quickly as possible. All that is necessary is free circulation of air. This can be obtained by drawing back the husks, tying the ears together in pairs and hanging over a wire. If ears are hung in too large clusters, there is danger of mildew. Care should also be taken to avoid freezing, especially before the ears are thoroughly dry.

Select the Best Ears This Fall for Next Year's Seed.

Fall plowing is a matter governed by local conditions, and the farmer's judgment will be called into play. In some localities it is better to plow early for the conservation of moisture. Plowing under all of the humus is advisable wherever it can be done, to improve the physical condition of the soil and increase its fertility and thus produce strong, vigorous corn.

STORAGE TO PREVENT DECAY

Ohio Expert Says Place Should Be Dry, Cool and Well Ventilated for Best Results.

That much improvement may be made in the home storing of fruits and vegetables by giving attention to the storage cellar or basement is pointed out by J. B. Keil, garden assistant at the Ohio experiment station.

The storage should be dry, cool, and well ventilated, he states. Spraying the walls with whitewash, to which an ounce of copper sulphate to one gallon of spray has been added, helps to destroy decay germs.

Cooling of the storage may be carried out in most cases by ventilation, windows being kept open during cool nights and closed in the daytime.

Fruit keeps in storage much better under uniform conditions of temperature, particularly apples. It is often possible to keep apples from three to four weeks longer than their regular maturing season by careful storing.

STORE VARIOUS VEGETABLES

Different Classes Require Separate Storage Places—Much Depends on the Skin.

Different classes of vegetables require different kinds of storage. The sweet potato, squash, pumpkin and fruits of this class must be stored dry and warm rather than cold. Potatoes, cabbages, beets, turnips and the like are stored in a moist atmosphere and where the temperature is close to freezing point—say, 34 degrees F. The manner of storing depends to some extent on the rind of the vegetable. One with a leathery skin does not transpire moisture very fast, while those with a soft skin such as the potato and beet, allow moisture to pass out rapidly and when placed in dry storage, soon shrivel and shrink.

Mrs. D. J. LaBord, of Curwensville, is a patient at the Clearfield Hospital.

IMPROVED UNIFORM INTERNATIONAL

Sunday School Lesson

(By REV. P. B. FITZWATER, D. D., Teacher of English Bible in the Moody Bible Institute of Chicago.)

Copyright, 1921, Western Newspaper Union.

LESSON FOR NOVEMBER 27

PAUL'S VOYAGE AND SHIPWRECK

LESSON TEXT—Acts 27:1-44.

GOLDEN TEXT—I know whom I have believed, and am persuaded that he is able to keep that which I have committed unto him against that day.—II Tim. 1:12.

REFERENCE MATERIAL — II Cor. 11:23-28; Phil. 4:12, 13.

PRIMARY TOPIC—The Story of a Shipwreck.

JUNIOR TOPIC—Paul in a Shipwreck.

INTERMEDIATE AND SENIOR TOPIC—Storm and Shipwreck.

YOUNG PEOPLE AND ADULT TOPIC—Paul's Power Over Men.

I. A Stormy Voyage (vv. 1-20).

1. The ship. A ship of Alexandria sailing from Myra to Italy.

2. The company. Two of Paul's friends, Aristarchus and Luke, are permitted to go with him. Besides these three there were 273 in the ship (v. 7).

3. The storm. The ship made little headway on account of unfavorable winds. Paul advised that they winter in Fair Havens (vv. 9-12), but his advice was unheeded. The gentle south wind deceived them, so they loosed from Crete, only to be soon overtaken by the tempestuous wind, called Euroclydon. They did everything possible to save the ship. They took up the boat which was towed behind; they bound great cables around the ship to strengthen it for the storm; they lightened the ship by bringing down from the masts and rigging everything that was superfluous; and finally, the cargo and tackling of the ship itself were thrown overboard. All this seemed to be of no avail, so that all hope of being saved was removed. It seemed that wicked men and material forces were combined to prevent the great apostle from reaching Rome. However, this is only apparent, for these very experiences were overruled by God to bring good cheer and salvation to many on the way. We should remember that tempestuous winds, as well as the soft breezes, await God's faithful ones. The presence of storms does not prove that we are going the wrong way.

II. Paul's Serene Faith (vv. 21-26). To a man who did not know God, the failure of the sun and stars to shine for many days, the fading of all hope, was natural; but to the man of faith, hope still burns brightly. God is just as near to His own in the midst of a stormy sea as in their quiet homes.

Note Paul's behavior:

1. His rebuke for their failure to heed his advice at Fair Havens (v. 21). This was not a mere taunt, but a reference to the wisdom of his former advice urging them to give him a more respectable hearing.

2. Bids them be of good cheer (v. 22). He inspired them with hope.

3. He promises them safety (v. 22). Though the ship would go to pieces, every man's life would be saved.

4. The source of his information (vv. 23, 24). The angel of God had revealed it unto him.

5. The reason of Paul's calm faith (v. 23). "Whose I am and whom I serve."

III. The Ship's Crew All Safe on Land (vv. 27-44).

This was exactly as the Lord had said. We can rest assured that all God has spoken shall come to pass, even though there be a broken ship, brutal soldiers and a perfidious crew. Aside from the fulfillment of God's promise, the most important part of this section is the splendid sanity which characterizes Paul's action on the way. Two things especially mark his sanctified common sense.

1. His vigilance had detected that the sailors had planned to escape. He knew how much they would be needed presently, and at once took steps to prevent their escape. He went straight to the man in charge and said, "Except these abide in the ship, ye cannot be saved." He practiced the truth that genuine reliance upon God is the all-powerful incentive to human action. God's decrees always include the means for their accomplishment.

2. He knew that the famishing condition of the people was not the most favorable for the physical struggle which was soon to be undergone by them when they must struggle through the water to the shore. So he gets them to take a substantial breakfast. He had the good sense to look after that which was necessary. It was no time to talk to these men about their souls, for their bodies needed the main attention. His prayer for that meal had more effect upon the people than his preaching would have had. Let us learn from this the divine method of administration, namely, God overruling while man trusts Him and acts. A vigorous faith manifests itself in reasonable action.

Peopled the Holy City.

And the rulers of the people dwelt at Jerusalem; the rest of the people also cast lots, to bring one of ten to dwell in Jerusalem, the holy city, and nine parts to dwell in other cities. And the people blessed all men, that willingly offered themselves to dwell at Jerusalem—Nehemiah, 11:1 and 2.

At War Against the Soul.

Dearly beloved, I beseech you as strangers and pilgrims, abstain from fleshly lusts, which war against the soul.—I Peter 2: 11.

TRY A PROGRESS WANT AD.

The KITCHEN CABINET

(©, 1921, Western Newspaper Union.)

Though man a thinking being is defined,
Few use the grand prerogative of mind.
How few think justly of the thinking few!
How many never think, who think they do!
—Jane Taylor.

ONE-DISH DINNERS.

For the maidless home or the busy day there is nothing that quite takes the place of the one-meal dish. This may be cooked in one dish or served from the kitchen all on one plate.

Mutton and Vegetables. — Brown in sweet fat in a hot frying pan a pound, more or less, of mutton. When the mutton is well cooked, add a cupful or more of diced carrots, and if the onion flavor is liked, one small onion; boiling water to cover, and let simmer on the back part of the stove for two or three hours. The meat sauce may be thickened slightly and served with boiled potatoes, all arranged on a hot dinner plate.

Baked Pork Chops.—Chops or steak may be used for this dish. Slice sufficient potatoes to serve the family, season with salt and pepper and cover with the pork steak, well seasoned on both sides. Use a large, shallow baking pan to give plenty of surface to the heat, and bake in a moderate oven for two hours or until the potatoes are soft. A sliced onion improves this dish, if the family has been properly educated to appreciate this wholesome vegetable.

Spanish Meat Dish.—Arrange a layer of sliced raw potatoes in a baking dish, add a finely shredded onion, a cupful of beef gravy and slices of the meat to cover the top. Pour over a cupful or more of tomatoes and bake in a moderate oven until the potatoes are tender. Before serving sprinkle the top of the dish with a few cooked peas for a garnish and serve from a dish.

American Chop Suey.—Take one-half pound of round steak, cut in dice, and brown in hot suet fat, add one small sausage link, two large onions, one-third of a box of spaghetti and one-third of a quart of strained tomato. Boil the spaghetti, and after cooking the other ingredients for two hours serve with the hot spaghetti. Season well with salt, pepper, paprika and a sprinkling of sugar.

Nellie Maxwell

Traveling Hint.

If there are bottles to go in your bag or trunk and you fear the corks will come out, heat your sealing wax in a flame and run the melted part around the cork where it meets the glass. Thus it will be held in tightly and only a smart twist is necessary to remove it when you arrive at your destination.

Sleep Over It.

Here is a suggestion that may save you life-long remorse: When you have an important decision to make, sleep over it. I don't mean that when you meet a bear on a narrow trail you should take a nap before you decide whether to advance or retard. You know what I mean.—Los Angeles Times.

"Know Thyself."

When God gave you your talent, he knew what he was doing. Don't be ashamed of it. Don't try to hide it, because it is not of the showy sort. Don't try to twist it into something it was never meant to be. Nobody ever yet made a success, who was not content to use without apology the gifts that were his.—Exchange.

MICKIE SAYS

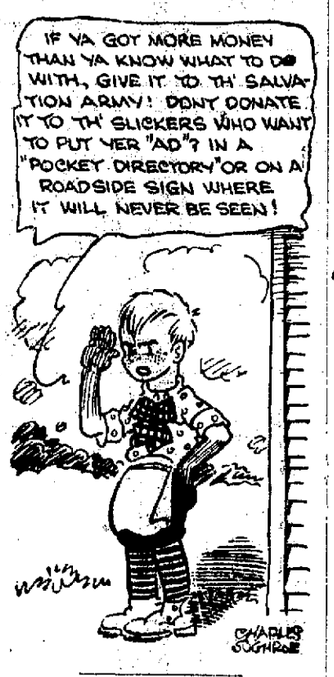

Off the Green

Alexa Stirling, five years national women's golf champion, is now selling bonds for S. W. Strauss & Co., New York. She isn't giving up golf, but she probably will not play in national tournaments again.

Located in His Cece.

"Speaking of old styles," writes J. C. M., "you might also mention Swinnerton's description of Gaga in 'Coquette.' He had 'large, soft, brown eyes, like chocolate which has been in a warm place.'"

Don't Lock The Stable Door After The Horse Is Gone

That's what you're doing every time you put off coming for glasses until it is so late that you have to go through a long course of treatment to get your eyes back into shape.

Take the stitch in time that brings you here often—as often as you go to the dentist.

C. C. ARNOLD

THE FOLBERTH AUTOMATIC WINDSHIELD CLEANER

"IT cleans while YOU drive"

Sweeps back and forth automatically

Needs no attention

Costs nothing to operate

Absolutely guaranteed

Clearfield Central Garage Company

Rear Dimeling Hotel

Properly Balanced Food Will Make Far Better Health All Round

There's no diet properly balanced without a goodly portion of milk. And when you drink that milk you want the purest that you can get. But there's a difference between pure milk and pasteurized milk. You may think you'r getting absolutely pure milk but even tho it has been filtered through the finest filter you can procure and has not been pasteurized, there's a vast amount of impure matter that cannot be removed other than by the pasteurization method.

Pasteurized milk is as pure as the driven snow and that's the purest thing we can liken it to.

Clearfield Dairy Co.

Don't Put Them Into Water

No need to dissolve Dill's Digesters

***Swallow* Them**

No need to dissolve Dill's Digesters. *Swallow them* whole and get immediate relief from indigestion. Ask for Dill's Digesters. At drug stores—25 cents.

DILL'S DIGESTERS

Made by Dill Company, Norristown, Pa., makers of Dill's Balm of Life.

Last Call For Carpet Cleaning

It's getting pretty late for fall housecleaning and I'll soon be putting away the Hamilton-Beach Cleaner for the season. You know this is the method that cleans and scrubs the rugs on the floor and as soon as we're done the rugs are dry.

Raymond Swales

Sixth Street, East End

Who Uses Willard Threaded Rubber Batteries?

It would be a good deal *quicker* to name over the car-builders who don't.

For the great majority of builders of cars and trucks have selected Willard Threaded Rubber Batteries. You'll find them now on 173 makes.

The ability of Threaded Rubber Insulation to resist cracking, warping and puncturing, and therefore to give more miles of uninterrupted service per dollar, appeals to the *builder* as much as the *buyer*.

When you buy a new battery it is worth your while to look into the battery that has been selected by the best brains of the automotive industry—the Willard Threaded Rubber Battery.

We can fit your car from our complete stock.

Gray Storage Battery Co.

Rear 101 North Second Street

Clearfield, Pa.

Willard Batteries

Buy your pipe and fittings in Clearfield and save freight and delay.

CLEARFIELD MACHINE SHOPS

Warehouse Dept.

THE MORE YOU WANT

THE MORE YOU EAT

Keystone Ice Cream

IS PURE

There's a Keystone Dealer

Convenient To Your Home.

November Says:

"Now For Colds"

It's your fault as well as the season's fault when you catch a cold. You're more to blame if that cold is neglected. Take OUR LAXATIVE COLD TABLETS for immediate relief and following about twenty-four hours use you will find the cold has gone at last.

C. R. BLOOM

DRUGGIST

Clearfield, Pa.

ATOMIZERS PREVENT DISEASE

Most of the contagious diseases enter your system through your mouth and nose. You can prevent this by spraying your nose and mouth by the atomizer method. These atomizers of ours will spray either heavy or light liquids.

IRWIN'S DRUG STORE

Bell Phone 76R H. & C. Phone 194J

Quick Relief for Eczema

San Cura Ointment is a Marvelous Ointment for Many Other Distressing Ailments.

San Cura Ointment has cured many cases of itching, bleeding and protruding piles. It has drawn the poison from and completely healed running sores and fever sores which were so old and chronic that everyone who saw them considered them helpless.

San Cura Ointment is guaranteed by your local druggist to do as stated above and also to banish tetter, salt rheum, boils, carbuncles, to heal ulcers, cuts, burns, scalds and bruises, or money back.

The same guarantee holds good for chilblains, chapped hands and face, so you risk not a penny when you buy a

NewspaperARCHIVE® NewspaperARCHIVE®

CLASSIFIED ADS FOR EVERYBODY

One Cent Per Word For Each Insertion
Minimum Charge Twenty-Five Cents

WANTED

WANTED—Hunting Camp desires to purchase 200 pound pig. Want it cut up and 35 lbs. of sausage made. Must have it delivered here n Clearfield Monday, Nov. 28th at 9 o'clock. Call Progress office. 11,24 2t pd

WANTED—Girl for general housework in small family. Inquire 219 So. Second. 11 23 3t ch

WANTED—About a five foot show case, must be in fine condition. Tell exactly what you have in leter to the Progress. 11,17 tf pd

WANTED —To purchase general store, garage, or any other busines in or around Clearfield. Representing an investment of from $4000 to $8000. O. G. Kephart, Osceola, R. D. 1, Box 133. 11|23 4t pd

WANTED—To hear from owner having farm for sale, give particulars and lowest price.
John J. Black,
Penna. St., Chippewa Falls, Wisconsin. 11|26 3t p

WANTED—Setters and tessers for face brick plant at Johnsonburg, Pa. Good wages and steady employment. No labor trouble.
Yingling Martin Brick Co,
Johnsonburg, Pa. 11|21 6t ch

WANTED—Reliable man to sell products and establish agencies.No investment. Liberal pay. All or part time. Federal Nurseries, Rochester, N. Y. 11|26 1t p

WANTED—House keeper by widower, No small children. Work not hard. A good home for the right party. No objections to one child.
Address Progress.
11|22 4t pd

WANTED—Clerks. for Postal Mail and Government Field service. $125 a month. Experience unnecessary. For free particulars of examinations instructions, write R. Terry (Former Civil Service Examiner). 252 Continental building, Washington. D. C. 11|25 3t pd

WANTED—100 men to call at the Jordan's Hotel, Friday and Saturday, November 25 and 26 to be measured for Xmas. suit or overcoat. You have the unrestricted choice of any garment for $22.50, backed up by the usual Richman Guarantee of satisfaction or money refunded.
Richman Bros. Co.
Cleveand, O.
11|22 4t pd

FOR SALE

FOR SALE—Full equipmest of blacksmith tools, all in good condition, practically new, cheap to quick buyer. Call or address I. W. Best, Curwensville, Pa. or Woodland 11|21 6t pd

FOR SALE—A 38-55 Winchester a take down model cheap to a quick buyer. Inquire Robert Cochram at Powell's Hardware. 11|26 1t p

FOR SALE—Hemstitching and picoting attachment, fits any sewing machine, easily adjusted, price $2.00. Personal check 10 cents extra. March Brothers, Wilmington, Ohio. 11|26 4t pd

FOR SALE—1 Regina Electric vacuum cleaner, $15.00 cash. 1 pair of French Chevalier Field Glasses. $12.00 Write or inquire Guerney Hepburn Grampian. 11|25 2tch

FOR SALE—To quick buyer. Two thorough bred Holstein Tresian bull calves, whose grandams on either side made better than 30 pounds of bulb fat in 7 days. H. & C. Ed. T. Henry, R. D. 4, Clearfield, Pa. 11|25 3t c

FOR SALE—Black Leghorn cockerels. Hampton strain. Inquire at 405 Cherry st. 11|25 4t ch

FOR SALE—The best of custom coal from C. C. Gillham mine.If you have used this coal you know the quality. All orders given prompt attention.
R. S. Hile R D 5x. City.
H & C 411 w 4. 11|21 tf ch

FOR SALE—Four building lots. Price $1500 cash. Within three squares of Courthouse. Call on Frank G. Harris or John S. Smith, 8 W. 4th Avenue. 11,23 3t ch

FOR SALE— Frame house on West Side. 6 rooms first floor, reception hall, living room, dining rom, pantry, kitchen. Second floor, three bedrooms bathroom, hot water, heat, electric lights front and rear porch. Possession within a week. Price $4300.
C. G. Bloom
Real Estate and Insurance
215 W. 5th Avenue
Bell 141 M 11|14 tf ch.

FOR SALE—4 new Standard scales McCaskey Register, 1 National Cash register, office safe, 6x8 refrigerator good as new, platform scale, electric coffee mill, aluminum scoops and other store fixtures. Inquire at Berger's Market, 41 W. Long Ave., DuBois, Pa. 11|22 6t ch

FOR SALE—Eight roomed house electric lights, cellar, water and 4 lots. Price. $1,000.
Call Anna Patton
Kerr Addition
11|22 4t pd

FOR RENT

FOR RENT—3 furnished rooms for light housekeeping. 405 Cherry 11|21 tf ch

FOR RENT—Three rooms for light housekeeping. Call at 308 Locust Street 11|19 tf pd.

LOST

LOST— Somewhere on Turnpike Avenue between B. R. & P. Station and end of brick paving—Ladies Pilgrimhandbag containing bank book, check book and sum of money. Return to Progress. 11|25 tf ch

ITEMS OF INTEREST

1c per Word for each Insertion
Minimum Charge 25 Cents

NOTICE

W. E. Beck, the practical piano tuner, of Look Haven, Pa., will be in town all next week. Phone or leave your orders at Woodward and McPherson's Drug Store or Dimeling Hotel. 11|23 3t ch

BRIDGE POSTPONED

The D. A. R. Bridge advertised Monday, November 28 at the home of Mrs. Howard Hartswick has been postponed until the following Monday, Dec. 5. 11,26 1t c

Joseph Lehman, Bare-to-Hair distributor has returned from Lock Haven where he has established branches for treatment.

CARD OF THANKS

I take this means of returning my sincere thanks to those kind friends and neighbors who so greatly assisted me during the illness and death of my beloved wife.
J. C. LEIGHOW
11-26-1d-pd Woodland, Pa.

LEGAL

Administrator's Notice

Estate of Edward Bloom, late of Penn Township, Clearfield County, Pa. deceased.

Letters of administration having been granted to the undersigned

All persons having claims will present them duly authenticated and all persons owing said estate will make payment without delay.
O. L. Bloom
M. A. Bloom
Grampian, Pa.
Administrators
11|10-26 12|3-10 17 24

ADMINISTRATORS NOTICE.

IN RE: Estate of David Smeal, late Graham Township, Clearfield County, Pa , deceased.

Letters of Administration on the estate of David Smeal, late of Graham Township, Clearfield County, deceased, having been granted to the Undersigned, notice is hereby given that all persons having claims against the said estate shall present the same duly probated for payment and all persons indebted to said estate are hereby directed to make payment to the undersigned.
ALFRED EMIGH.
ROY EMIGH.
Administrators.
P. O. Address, Wallaceton, Pa.
October. 28, 1921
A. H. Woodward
10-29-115 -12 19 26 12- 3 pd.

MICKIE SAYS

Punch Came From East Indies.

Punch, it is said, came from the East Indies, and the name is claimed to be derived from the Sanskrit word meaning "five," on account of its five ingredients—rum, tea, sugar, lemons and hot water.

Organ Pipes.

The longest pipes in an organ are the ones which produce the lowest pitches; and a closed tube doubles this length, since the vibrations must retrace their course to find an outlet.

REGISTER'S NOTICE

Notice is hereby given that the following accounts have been examined by me and remain filed in this office for the inspection of the heirs, legatees, creditors and all others interested and will be presented to the nert, Orphan's Court of Clearleld county to be held in the Court House in the Borough of Clearfield, commencing on the First Monday of December, 1921.

The accounts will be presented on Monday, December 5th, at 1:30 o'clock for confirmation ni si.

First and Final Account of Hugh M. Appleton, executor of Estate of Catharine Appleton, late of Pike township, Clearfield County, Pennsylvania, deceased.

First and Final Account of John R. Swartzle, Administrator of the estate of Geo. A. Routch, late of Clearfield borough, deceased.

First and Final Account of Chas. C. Addleman and Harry B. Addleman Administrators of the estate of H. L. Addleman, late of Curwensville deceased.

First and Final account of Wm. J. Twigg, Administrator of the estate of Michael Struke, late of the township of Beccaria, County of Clearfield and state of Pennsylvania, deceased.

First and Final Account of Harvey H. Hamilton, executor of the Estate of Mary A. Hamilton, late of Greenwood Township, Clearfield county, deceased.

First and final account of A. G Kramer, Administrator of the estat of L. A. Watson, late of the borough of Clearfield, deceased.

First and final account of A. Bishop Shaw, administrator of C. B Shaw, late of Clearfield borough, deceased.

Final account of John C. Root, administrator of Lemuel Root, late of the township of Beccaria, county of Clearfield, Pa., deceased.

First and final account of Melvin R. Maurer, Administrator of the estate of William Henry Maurer late of Covington township, Clearfield county, deceased.

First and Final Account of Robert D. Newton, Adminsitrator of Catherine E. Newton late of Cooper township, Clearfield county, deceased

First and Final Account of Dr. Gillespie B. Yeaney, executor of Daniel M. Welch Estate, late of the Borough of Clearfield, Pa., deceased.

First and Final account of Benjamin Meyers executor of the estate of William G. Meyers, late of Westover borough, deceased.

First and Final Arcount of Jacob H Williams, executor of the estate of Henry F. Trump, late of Bradford township, Clearfield counnty, Pa., deceased.

First and Final account of C. S. Russel adrm. of Mary Watt estate late of Curwensville, Pa., deceased

First and Final account of C. S. Russel, Adminstrator of the Estate of E. W. Hepburn, deceased, of the Borough of Grampian, Clearfield county, Pa., deceased.

First and Partial Account of Clarence R. Saman, Executor of the Estate of Ruth Evelyn Saxman, late of Brady Township, Clearfield county Pa., deceased.

First and Final Account of Clearfield Trust Company, Guardian of Harry W. Zimmerman, minor child of William Zimmerman, late of Karthaus Township, Clearfield county Pa., deceased.

First and Partial Account of Mollie M. Patchin Admr., of Estate of Moses L. McIlwaine, late of Burnside Twp., Clearfield county, Pa., deceased.

First and Final Account of Clearfield Trust Company, executor of the State of Maude Kitchen, deceased of the Borough of Clearfield.

First and Final account of John Q. Groves, Administrator of the estate of Chester A. McIntosh, deceased.

First and Final Account of the Union Banking and Trust Company of DuBois, Administrator of the estate of Arthur Vardy, late of the city of DuBois, Clearfield county Pennsylvania, deceased.

First and Final Account of Steve Moisey, Administrator of the Estate of the said Mary Botzon, alias Bodson, alias Mossey, late of the Township of Woodward, county of Clearfield and state of Pennsylvania, deceased .

Intermediate Account of Edmund McLarren and Lewis McLarren, Executors of the estate of J. R. McLaren, of the village of Blue Ball, Clearfield county, Pa., deceased.

First and Final Account of Hattie Wise, Executrix of the estate of Edward Wise, late of the Borough of Curwensville, county of Clearfield and state of Pennsylvania, deceased

First and Final Account of Louise Lewis and Nelson O. Lewis, Executors of the last will and testament of Easton Lewis, late of Chest Township, Clearfield county, Penna, deceased.

First and Final Account of Homer G. Graffius, Administrator of the estate of Jeremiah Graffius late of Bradford Township, Clearfield county Pa., deceased.

First Partial Account of the Union Banking and Trust Company, Executors of the estate of Kenneth B. Hay, late of the city of DuBois County of Clearfield and state of Pennsylvania deceased.
ED. B. CHASE
Register of Wills & Clerks of Co.

Eiffel Tower of Milk.

So enormous is the consumption of condensed milk in various forms that a year's supply would be no light burden for all the soldiers at present serving in the world's armies. To get a more vivid conception of its vastness let us fashion a column from the hundreds of millions of tins which contain it; we shall then find that our column, standing on a base one hundred feet square, will rise higher than the summit of the Eiffel tower. Its height, in fact, will be 1,100 feet, and on its top there will be comfortable standing room for four battalions of soldiers.

Prevent Rust.

Touch with oil the center ends of the ribs of your umbrella. This prevents rusting and ruining of the materials. Be sure that you use only a very little oil, however.

ODDS AND ENDS AND THINGS

"By Skinney"

The latest combination in the restraint of trade to come to the surface is the "Corn Likker" Trust. Prohibition enforcement officers now allege that real plutocrats of wealth are behind the mountain lads who operate moonshine stills.

State directors find that Master minds of the "corn likker" combination direct the work of the small still operators in a number of the states east of the Mississippi.

Small operators, running stills of not more than 500 gallons capacity, sell their output to the representatives of the trust in their own county or state.

The big fellows know the game and are less likely to be caught in retailing the product, say dry law officers.

* * * *

The number of homes, the word "home" in this instant signifying the biding place of a single family, in the United States, as enumerated by the census of 1920, was 24,351,676. Of these 54.4 were rented, 28.2 per cent were owned by the occupants and free from encumberance, while 17.5 per cent were owned but were mortgaged. The proportion which the mortgaged homes formed of the total number of homes increased from 14.5 per cent in 1900 and 15 per cent in 1910 to 17.5 per cent in 1920.

The increase in Mortgages the past ten years is said to be due to the large number of homes plastered with debt for the purpose of purchasing automobiles.

* * * *

We have long been interested and made a "deep brown" study of the condition and we want to say that eugenists hae discovered, so they allege that if you are prematurely shedding the foliage on your dome of thought and you can find out that some ancester of yours, did the same thing you are doomed and it is no use to resort to hair restorers. The root of thetrouble will be found in your great-grandmothero, who was not bald herself. but who transmitted the defet through her male offering. This is what is known as sex-linked inheritance, always descending through the female line, although manifesting itself in male four times as frequently as in females. The only cure for such baldness is to make over the grandmother, acknowledged a forbidden task.

* * * *

These doctor fellows are queer birds, as we have been forced to remark before. Some fifteen or eighteen years ago this country was electrified from Maine to California by the arrival here and the subsequent healing operations of Dr. Lorenz, the famous Austrian bloodless surgeon, who gained undying fame by his restoring to normal the congenital defect of Lolita Armour, the millionaire meat packer's daughter. Following this operation, Dr. Lorenz toured the big cities of the country and performed many operations for poor people free of charge and incidentally showing our native "saw bones" how to do the trick. Dr. Lorenz was wined and dined by medical men everywhere and was the lion of the hour.

All that is changed now. Dr. Lorenz, fine old man and wonderful healer that he is, is back again in America, but our intensely patriotic medical men and colleges, remembering that Austria made war against us refuse to have anything to do with him because he is an alien enemy and that too after President Harding and Senator Lodge made peace a couple of months ago with Germany and promise to do the same with Austria after they reduce the excess profits tax and other cost of "high livers". Wouldn't that make you laugh and did you ever hear of such professional jealousy. Poor old Dr. Lorenz was too old to be of much service to his country except to relieve the suffering of its wounded soldiers which he had every right to do and his medical friends on this side should honor instead of ostrocizing him for it.

A few months ago we had Fritz Kreisler, famous musician, touring this country and making barrels of money. He was an officer in the Austrian army. The other musicians joined in making his tour both pleasant and profitable and the doctors all turned out to hear him. Why their attitude now?

* * * *

Startling revelations that have been made in a series of articles by Charles Grant Miller, published throughout the country, quoting in detail anti-Arlerican revisions of history text books in use in the public schools, have so aroused public protest that many official inquiries are under way in several states.

The New York City Board of Education has started an investigation of the indicted books which promises to be searching and decisive.

President General McCamant of the National Society of the Sons of the American Revolution has issued an address to the membership of that greatest of the patriotic organizations calling for a nation wide censorship of all school histories. Daughters of the American Revolution, Colonial Dames, Descendants of the Signers of the Declaration of Independence, Daughters of 1812, and the American Legion, are actively protesting against the misrepresentation of principles and vilification of characters of the nation's founders and are bringing pressure upon school authorities in countless communities.

* * * *

Postmaster General Hayes plans to break up the "old stocking bank" went another step forward today when it was reported favorably by the House Committe on Post Offices and Post Roads. The postal savings act is amended to be more attractive.

Officials told the committee they believed $1,000,000,000 would be pulled out of hiding and be placed in circulation as an aid to construction and gneral business improvement.

The bill increases the rate of interest to depositors from 2 to 3 percent, per annum, under rules and regulations to be laid down by the Board of Trustees of the Postal Saving System An amendment adopted today increases the maximum amount any member depositor may have from $2500 to $5000.

Provision is made that depositors may be made in banks other than those of the Federal Reserve System. This is intended to keep the funds in the locality in which they originate.

Peculiarities of Hair.

Examined through a microscope, the hair may show certain peculiarities; the hairs of different people vary considerably. Apart from color, they may be course, medium, or fine; in shape they may be round or oval; in structure they may be made up of large or small rings. Certain races, too, have hair of a very distinctive type.

Goldenrod Unjustly Blamed?

The adoption of the goldenrod as the national flower of this country has been opposed on the ground that the pollen of this plant is a cause of hay fever, and hence nothing ought to be done to encourage its prevalence. Medical experts, however, say "Not guilty."

Progress job work satisfies everyone.

Bulgarian Blood Tea
steaming hot at bedtime
KILLS COLDS
Guard against "FLU," grippe and pneumonia. Flush the kidneys, enrich the blood, awaken the stomach. Sold by druggists and grocers everywhere.

Fresh Vegetables And Fruits For Saturday Shoppers

You'll find that there is the usual array, and some things that you did not expect to find, here for your Saturday shopping.

There are several things that will not arrive until tomorrow's morning express and that will assure you that they will be as fresh as possible.

Come with your basket and pick up the good things that will taste good after the heavy Thanksgiving things.

THORN BROS.

EQUIPMENT FOR SALE

3—150 H. P. Phoenix Horizontal Return Tubular Bail Boilers.
1—150 H. P. Keeler Horizontal Return Tubular.
1—125 K. W. 220 volt D. C. Jenny Generator.
1—100 K. W. 250 volt D. C. Jeffrey Generator.
1—75 K. W. 250 volt D. C. Thompson-Ryan Generator direct connected to 150 H. P. McEwen Center Crank Engine.
1—150 K. W. 275 volt D. C. Jeffrey Generator.
2—180 H. P. Ball Steam Engines.
1—350 H. P. Ridgway Steam Engine.
1—Stine, side crank Steam Engine.
1—Sullivan, 2 stage air-compressor, class W. B. 2, size 18x20x12½x20.
1—Sullivan 2 stage air compressor, class W. B. 2, size 22x24x14½x24

For detailed information, address communication to
BOX 67
PHILIPSBURG, PA.

Interpreting the Styles

ACCEPTED styles in suits are interpreted in many ways. The art of the tailor is put to the test when he must adapt a mode to the age of his patron and modify it in accordance. In suits there are those that express the buoyancy of youth, those that convey the spirit and poise of later and fuller life, and those that attest to the dignity, quiet and richness of age. None of these have been altogether left out of the displays, but it is natural that suits for younger women should predominate and two of these are pictured here.

The suit at the left of the illustration is built on youthful lines to start with and is made of a soft cloth—"duvet de laine," in brown. The box coat, which flares somewhat, has a novel trimming at the bottom of chenille fringe and a collar and cuffs of brown caracul fur. It fastens up the front with odd, oblong buttons. It is a youthful affair as it is, but a band of fur substituted for the chenille fringe will adapt it to very young women. The shortness of the skirt indicates that it was meant for them.

The handsome suit at the right, made of black suede cloth, is distinctly matronly. The coat is elaborated by side panels, by variations in its length and by a rich embroidery of black silk and silver tinsel. It has a modish collar of natural squirrel fur and both the skirt and coat approve the style of longer lines. It would be hard to find anything to excel this in a suit that is distinctive and rich enough for the usual social affairs that interest women. It is just what they need for their clubs, concerts, church entertainments, teas and other informal gatherings.

Julia Bottomley

COPYRIGHT BY WESTERN NEWSPAPER UNION

Your Candy Taste Satisfied! With Romance Chocolates
A PACKAGE TO SUIT YOUR TASTE
BLOOM'S DRUG STORE

Listen Sportsmen!

There is no greater pleasure than to have a few of your specimems mounted for your home, office or camp. You will be surprised how little it will cost you to have a few of your trophies mounted true to life by the latest museum methods.

Ask for free list of prices and instructions.

CLEARFIELD TAXIDERMY SHOP
Licenced Taxidermists, Tanners, Furriers
H. & C. 400X 605 Hannah Street

NewspaperARCHIVE®
NewspaperARCHIVE®

THE CLEARFIELD PROGRESS

Published every day except Sunday by the Progressive Publishing Company, Progress Building, Clearfield, Pennsylvania.

G. A. STEWART, Managing Editor
J. D. CONNELLY, City Editor R. S. NIGHTINGALE, Adv. Mgr.
R. A. VAN NOSTRAND, News Editor A. M. BRAUND, Foreman.

OFFICERS
R. H. SOMMERVILLE, President G. A. STEWART, Sec and Treas.
H. & C. Telephone No. 176 Bell Phone No. 47

TERMS OF SUBSCRIPTION BY MAIL

One Year..... $4.00 Three Months $1.50
Six Months ..... $3.00 One Month ..... $ .50

By Carrier 12 cents per Week Payable to Carrier

Entered in Post Office at Clearfield, Pa., as second class mail matter.

INDUSTRIAL MAN-POWER

A statistician estimates that in the United States the working power of the average inhabitant is equal to that of four horses or of 31 men unequipped with labor-saving machinery. At this rate, the American people, with their industrial equipment, have a total working power equal to that of about 3,200,000,000 men, or twice as many as the total population of the world.

It may be, as a business writer suggests, a "subconscious appreciation" of this industrial power and its possibilities which makes business men so hopeful of the results of the arms conference. Much of our industrial mechanism is now used in making and handling armament. If the machinery and the skilled men operating it were released for the works of peace, there would be so much clear gain for creative production. The capital saved from the armament would help, too. Thus there should soon be a notable increase in our effective man-power.

The subject is also of special interest while China is under consideration. Everybody recognizes that the Chinese are potentially a great people, but actually they cut little figure in the world of industry and commerce, because they lack the control over natural forces that is given by adequate machinery, intelligently operated. The actual working effectiveness of the American people is not only greater than that of China, which has four times our population, but greater than that of all Asia.

SACCO AND VANZETTI

One of the strangest things in the history of crime is the importance which millions of people in Europe seem to attach to two lately inconspicuous Italian laborers named Sacco and Vanzetti. Most Americans read these names for the first time in connection with the attempted assassination of Ambassador Herrick in Paris and the simultaneous demonstrations against American embassies and consulates in Italy and other Latin countries. They have been forgotten in this country with the passing of that incident. Americans who know anything about the two men know that they were arrested and convicted, according to law, of first degree murder, in connection with a brutal pay-roll robbery in Massachusetts. Sentence has been held up pending an appeal. There is nothing apparent that distinguishes their case from other American murder cases.

Yet the impression has been created abroad that these two men, who happen to be radicals, are under sentence of death solely because of their political convictions. So widespread is this error that the great French author, Anatole France, recently wrote a letter to the National, expressing his hope that Americans should condemn a man to death "for a crime of opinion" and appealing to the American people not to let "this most iniquitous if sentences be carried out."

Europe evidently thinks America is crucifying two honest men for their political opinions. This is known to be the direct result of bold and lying propaganda conducted by a small group of men in Boston. Surely here is work for the Department of Justice.

We trust that every good American will oppose the suggestion that Kaiser Karl come to this country and start a goulash factory. We've got enough steel kings, oil kings, soap kings, etc., without adding a goulash king.

So far the arms conference hasn't said a word about limiting the dye industry; and everybody knows how intimately related dyes are to explosives, and how atrocious some of the new colors are.

It's getting so that in case of war, international, or industrial, either side thinks it has won if it emerges without being ruined.

John Barleycorn is on his last bier.

Sure, man is a fighting animal, and always will be. Little by little, though, we learn to do our fighting with tongues and pens.

Now the administration is beginning to wonder whether that agricultural bloc is amenable to disarmament.

FRIENDLY SERVICE

The officers of the County National Bank are your friends and neighbors.

They are glad to greet you and make you welcome in the bank.

They are always ready to discuss with you, your business problems, and to give you advice such as their positions enable them to give.

You are invited to consult them.

H. B. POWELL, President
A. K. WRIGHT, Vice-President
R. I. FULTON, Cashier
R. C. WRIGHT, Assistant Cashier

The County National Bank
Of Clearfield
The Oldest Bank In Clearfield County
Invested Capital Over $1,200,000.00

CHURCHES

CHRISTIAN AND MISSIONARY ALLIANCE
Rev. A. N. Salvie, Pastor

Sunday services are held at the Susquehanna Cillege of Music Auditorium Locust street.

Sunday School will be at 2:30 p. m., instead if 1:30 on account of a funeral.

Preaching at 7:30 p. m..

All are invited.

CURWENSVILLE, PA

The Christian and Missionary Alliance will have the services in the United Christian church Sunday School 9:30 a. m. Preaching 10:30 a. m. by Rev A N Salvie, also service at 7:30 in the evening All are invited

TRINITY METHODIST CHURCH
Rev. W. W. Hartman, Pastor

9:30 a. m. Sunday School.

10:45 a. m. Public Worship and sermon.

2:30 p. m. Junior League.

6:45 p. m. Epworth league devotional meeting.

Leader, Madeline Porter, subject "The Goodness of God."

7:30 p. m. Publbic Worship and sermon.

The church welcomes visitors and strangers to all the services.

11TH STREET M. E. CHURCH
M. S. Derstine, Pastor

9:45 Men's Meeting.
10:30 Public Worship.
2 p. m. Sunday School.
6:45 Epworth League.
7:30 Evening service.

FIRST BAPTIST CHURCH
L. S. Snell, Pastor

10:00 a. m. Bible School.
11:00 a. m. Morning Worship
7:30 p. m. Evening Service
7:30 p. m. Wednesday, prayer and Bible study.
7:30 p. m. Thursday, Choir rehearsal.

You are most cordially invited to all these services.

UNITED BRETHREN CHURCH
G. A. Alban, Pastor

Prayer Meeting, 9:15
Sunday School 9:45.
Preaching, 11:00
C. E. 6:30
Preaching, 7:30.

There is great interest in the Sunday school. We want 2:00 on next Sunday. Will you help to reach the goal. We insure you a cordial welcome.

WEST SIDE M. E. CHURCH
C. C. Snavely, Pastor

9:30 Sunday School.
10:45 Preaching, Topic "Some Reasons for Thanksgiving".
2:30 Junior League.
6:45 Catechism, Open Discussion
7:30 Preaching Topic "Open Windows."

PRESBYTERIAN CHURCH
Rev. E. C Reeve, D D. Pastor

9:30 Reedsville Sabbath School, E. L. Peterson, Supt.
9:30 Adult Bible Class taught by Miss Ella Shaw.
10:30 Morning Worship, sermon "The Power of Prayer"
11:45 Sabbath School, C. R. Bloom Supt.
7:00 Evening Worship, sermon "What Jesus Said About Values." Dorothy Miller.

You have a cordial invitation to all services of the church.

ST. JOHN'S LUTHERAN CHURCH
E. Roy Hauser, Pastor

9:15 Sunday School.
10:30 Morning Worship with sermon by the pastor. Theme "House keeping and Soul keepinng"
7:30 Evening Worship. This will be the annual Thanksgiving service of our Missionary Societies. Special program.
7:30 Wednesday evening "Quiet Hour."
8:15 Wednesday evening Teacher Training clas. This class is open to all.

Strangers, visitors and those with out a church home are cordially invited to worship with us.

Ancient Roman Empire.

The Roman empire during the reign of Augustus is supposed to have contained 100,000,000 inhabitants, half of whom were slaves. It included the modern countries of Portugal, Spain, France, Belgium, western Holland, Rhenish Prussia, parts of Baden, Wurtemberg and Bavaria, Switzerland, Italy, the Tyrol, the former Austrian empire proper, western Hungary, Croatia, Slavonia, Turkey in Europe, Greece, Asia Minor, Syria, Palestine, Egypt, Tripoli, Tunis, Algeria, and most of Morocco.

The principal trouble with matrimony is that you can't marry a girl and still want to sit alone with her in the dark.

Cause of Hot Winds.

An intensely dry, hot wind called the "zonda," which blows down from the Andes on the plains of Argentina, was formerly thought to owe its heat to volcanoes. It is really a "foehn," such as occurs in Switzerland and many other mountain countries, where winds, robbed of their moisture in crossing the mountains, are heated by compression during their descent.

Really Poor People.

People reckon themselves poor as they lack money, yet there is a greater poverty. Many men and women go through the world unaware of the beauty, the goodness, and the graces in it. Such people, though they have money, are poor indeed.

MAKE YOUR CHRISTMAS PRESENTS

Ivory Pyralin

A GIFT as beautiful as the thought which prompts it. Ivory Pyralin has that simple beauty which seems to embody the spirit of Christmas. With intimate daily use, as the years pass, a woman finds her Pyralin a constant and a pleasant reminder of the giver.

Complete sets and single pieces in standard patterns and designs, easy to match. You are cordially invited to inspect our beautiful display.

HOWE'S
Jewelers Optometrists

Why Take a Chance?
The Risk Is Too Great!

AT the reasonable rates we offer for Automobile Insurance of every kind you can well afford to avoid taking unnecessary risks.

With increasing number of cars on the streets and country roads today and the greater number of new drivers in the field a man is foolish not to have his automobile and himself properly covered by by reliable insurance.

The numerous thefts of cars and tires, the hazard of collision, smash-ups on uncertain roads, the danger of fires and accidents—all these are fully protected by our policies. Phone for one of our men to explain such Insurance to you.

HELMBOLD & STEWART
Clearfield, Pa. Curwensville, Pa.

BUY LESS FUEL and MORE COMFORT

CALORIC PIPELESS FURNACE

The CaloriC gives you two big advantages—MORE COMFORT—at LOWER COST.

More comfort because it heats by CIRCULATION—and circulation takes the cool air out of the building—thus allowing the warm air to flow freely to every part of every room without resistance.

CaloriC circulating heat means UNIFORM HEAT—as much warmth at windows of far-off rooms as near the register, as the thermometer will show.

LOWER COST because scientific pipeless construction and patented triple-casing insulation deliver practically all the heat from the fuel directly into the rooms through the one register.

The experience of the CaloriC user, who heated 8 rooms with one-third less fuel than he formely used to heat only 3 rooms, is the common experience of more than 125,000 users.

Get a CaloriC now under our definite guarantee that it must give you satisfaction—or your money back.

KITTLEBERGER BROTHERS
Market Street Clearfiled, Pa.

NEWSPAPER ARCHIVE®
NEWSPAPER ARCHIVE®

CONVICTED SLAYER STARTS ON TRIP TO DEATH CELL

Scranton Murderer Begins Last Trip To Rockview Prison Where He Will Die Next Week.

Scranton, Pa., Nov. 26.—Frank Palma was taken today to the state prison at Rockview where he is to die in the electric chair sometime next week for the killing of Michael Sposito in a field north of Scranton.

Palma has a wife and several children living in Italy.

TRAGEDY OF LAKES REVEALED WHEN 6 BODIES ARE FOUND

Oswego, N. Y., Nov. 26.—A tragedy of the Lakes was revealed today when the Steamer Isabella H. arrived here with the bodies of six persons from the small vessel City of New oYrk. The bodies were found in a life boat and it is assumed the City of New York foundered.

The vessel sailed from Oswego last Thursday with a cargo of phosphate for Trenton, Ont.

Use for Prejudice.

Prejudice must serve some useful purpose since we all have it. Demosthenes valued distrust. When the argument of antecedent probability is shelved for all time there will be no partisans, no nations—only uncared-for cemeteries.

Keep Your Troubles to Yourself.

"If you wastes too much time tellin' yoh troubles," said Uncle Eben, "sooner or later yoh friends is ginoter lose patience an' say dey serves you right."

Hippopotamus Ivory.

Ivory obtained from the teeth of the hippopotamus was in much demand a century ago for making artificial teeth.

Real Plutocrat.

Plutocrat—a man wealthy enough to pay both his fine and his lawyer. —Nashville Tennesseean.

Aristotle in Error.

Before anything was known about the laws of gravitation, it was commonly believed, on the authority of Aristotle, that every body had a "natural" place, and that its normal state was one of rest in that place. Thus a stone was supposed to sink in water because its natural place was at the bottom of the water.

HUNTERS WORRY AS RUMOR OF HUNTING CAMP FIRE STARTS

Local Nimrods Wear Worried Expressions When False Rumor Is Spread About Blaze.

Some awful liar with little or no thought of the hereafter started the story this morning that the Punxsutawney, Pitch Pine, Stone Run and Ferry Rocks hunting camps had burned down last night.

You should have seen the long faces on about four dozen of our most noted deer slayers when they heard the news. The Progress telephone jingled incessantly as the result of the inquiries coming to us concerning the truth or falsity of the rumor. The story is supposed to have originated with the watchman in the fire tower at the top of the mountain. A telephone message to him soon put an end to the rumor and the supply of moonshine was again ordered for early delivery as of yore.

No camps were burned, everything but those damnable mountain roads are ready for the hunters and December 1st will find the deer woods full of them.

MUST SWIM TO BE A BACHELOR

Providence, R. I., Nov. 26., United Press.—Brown students in order to receive a bachelors degree, must become familiar with water, either salt or fresh.

This became known when announcement was made that 81 1-2 per cent of the student body had passed their swimming tests—one of the requirements for a bachelor's degree. The swimming instructor has a large class of students and the indications are that the remainder of the student body will pass the tests before the end of the year.

Looking For Trouble.

The man who goes around with a chip on his shoulder is a man who is not to pick quarrels before they are made.—Boston Transcript.

Keep Records of Glaciers.

An international commission keeps records of the advance and retreat of important glaciers in all parts of the world.

Crustacea Color Sea.

Certain minute crustacea sometimes give sea water a blood-red color.

AIRMAN FORCED TO LAND HERE

The weather today is supposed to be of the kind favorable to ducks but it sure did not suit the "mail birds" flying through this section. The airman passing here at noon on his way to Bellefonte from Clairon found the going to rough and after circling over the town a couple of times swooped gracefully down into the big field at the Kurtz farm just beyond Clearfield Creek.

NEW YORK CTOCK MARKET

New York, N. Y., Nov. 26.—Call Money 5%, American Loco 95, American Sumatra Tobacco 33, Anaconda 79 1-2, Baldwin Loco 89, B. & O. 37 5-8, Bethlehem B. 56, Crucible Steel 65 1-4, General Motors 11 1-4, Lehigh Valley 57 1-8, Middle States Oil 15 1-2, Sinclair Oil 23 3-8, U. S. Steel 83 1-2.

LIBERTY BONDS CLOSING

Liberty 3 1-2's 96.20, Liberty 1st 4 1-4's 96.00, Liberty 2nd 4 1-4's 95.90, Liberty 3rd 4 1-4's 97.20, Liberty 4th 4 1-4's 96.10, Victory 3 3-4's 99.94, Victory 4 3-4's 99.98.

One Good They Do.

Some folks find fault so much that they drive other folks to finding no fault at all.

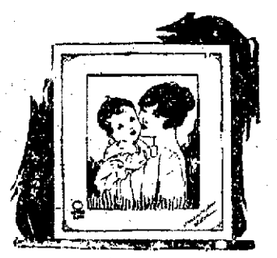

Your Picture As A Gift

Just think of how much joy your picture will bring and carry with it through the years as the recipient looks upon it. It will show you as you look today and will bring back fond recollections of the times that were.

Arrange to have these pictures made before the rush of the holidays comes. We're making appointments for Xmas pictures now.

SHULL'S STUDIO

RIVER WASHES AWAY WALL AT NEW GAS FILLING STATION

The continued rainy weather and the erosion due to the rising flood in the river undermined the wall surrounding the buried storage tanks of the new Independent Oil and Gas Service station at the west end of the west end of Market street bridge and the entire wall next the river quietly slid off down into the river.

The ground in which the tanks and walls were placed was filled in several years ago and the excess of rain and flood condition of the river almost since the building of the plant acted on the more or less loose earth and resulted in the sliding off of the wall.

The loss will amount to a couple of hundred dollars.

Quite So.

News Item—"Fountain pens confiscated. Found to contain whisky." One should be able to do some spirited writing with one of these, thinks J. C. —Boston Transcript.

TWO DOES SHOT OUT OF SEASON

That several careless, reckless and law violating hunters are located in this vicinity was evidenced bby the findind of the carcasses of two dead doe deer in th barrens along the Penfield road at the top of the mountain. One of the deer had been shot to death by bird or rabbit hunters, while the other had evidently been slain by a poacher or pot hunter as it had been skinned out and the meat carried away.

Game Protectors Kelley and Davis are investigating the two illegal killings and are hopeful of rounding up the law violators in time to prevent the miscreants from getting into the deer woods as legal hunters. Every decent, self respecting hunter should join in the effort to ferret out these law breakers.

Knowledge Well Worth Its Cost.

Knowledge will not be acquired without pains and application. It is troublesome and deep digging for pure waters, but when once you come to the spring, they rise up and meet you.—Felton.

How They Would Scrap 'Em

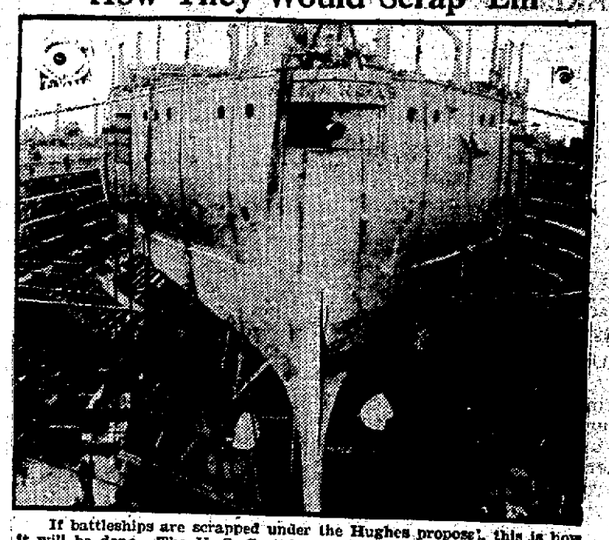

If battleships are scrapped under the Hughes proposal, this is how it will be done. The U. S. S. Arkansas is partially dismantled while being overhauled at the Philadelphia navy yard. To scrap the ship the dismantling process would be continued and some of the material salvaged for other use.

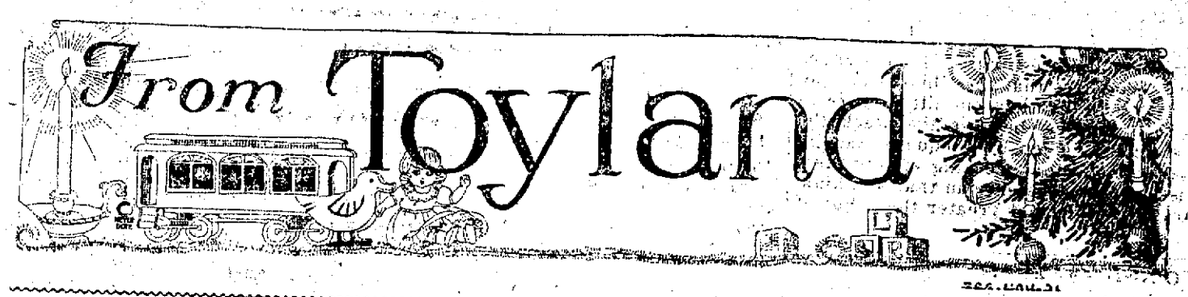

Two Messages of Huge Importance Just Now

For Jack and Mary

Your name may not be exactly Jack or Mary, but we want to include every boy and girl that reads this paper. The Toyland that we have established in our lower floor is the greatest that we have ever fixed up. There's more here than there has been for many a long year. If you could just hear the trains, tinker toys and other things that are calling for some little boy to come for them and the dolls that are looking for some little girl to mother them, you'd know that Christmas, this year, is going to be the greatest ever.

Come and make your selections so that you can tell Dad, Mother or, if you're going to write a letter to Santa, you can tell him what you want and where he can get it for you.

For Dad and Mother

Your little girl or boy, possibly both, has been down here and feasted eyes on things that will be expected to be under a tree on the Sunday morning not so many weeks ahead. And we wish you to know that for many a year we have striven to have our Toyland open in plenty of time, so that you may do your Xmas shopping early before the rush and jam of last-minute buyers. This year is no exception. We are ready. Jack and Mary have been in to make their selections. Are you ready to shop with pleasure before the last-minute shoppers jam the store?

Here's A Few Of The Joymakers You'll Find

MECHANICAL TOYS

Jumping Dog	15c
Crawling Bug	$1.50
Cat with Sparkling Eye	$1.50
Tombo the Coon Jigger	75c
Bear that Shimmies	75c
Trains	$2.50 to $4.50
Iron Trains	35c to $2.25
Iron Horses and Wagons	15c to $3.50
Iron Automobiles	25c to $2.25
Tom Boy Sand Toy	50c to $1.35
Trolley Cars	25c
Banks	35c to $1.75
Stoves	$1.25 to $1.75
Balls	15c to 60c
Tops	5c to 35c
Toy Watches	10c
Wonder Bird Whistle	10c
Feather Whistle	5c
Horns	5c to 15c
Chemcraft	75c to $2.50
Wireless Telegraph Outfit	$8.50
Jackie Acrobat	$1.50

GAMES

Bowling	$1.00 to $1.75
Snap	10c to 25c
Magic Dots	35c
Authors	35c
Rummie	60c
Lotto	15c to 90c
Puzzles	15c to 50c
India	35c to 60c
Down and Out	$1.25 to $1.75
Flinch	75c
Uncle Wiggly	75c
Sewing Cards	25c
Bead Stringing	25c to 50c
Checkers	10c to 75c
Dominos	25c
Mother Goose	$2.00
Blacks	25c to 50c
Tinker Dux	50c
Jack-in-the-Box	25c

BOOKS

Mother Goose	15c
A. B. C.	5c to 50c
Santa Claus	15c to 50c
Paint Books	15c to 50c

MISCELLANEOUS

Numeral Frames	35c to 60c
Paints	10c to 50c
Telephones	15c to 75c
Disappearing Guns	$1.35
Music Boxes	50c to $1.00
Ten Pins	50c to $2.00
Pianos	$1.00 to $3.75
Minni	35c
Sprinkling Cans	35c
Santa Claus	5c to 35c
Washing Set (tin)	$1.50
Washing Set (wood)	60c
Toy Bath	35c
Wooden Trains	$1.00
Dishes	20c to $1.75
Small Trunks	60c to $10.00
Small Suiteases	$1.29
Chair and Table	$3.00
Drums	75c to $2.50
Paper Dolls	10c to $1.50
Tin Dishes	10c to $1.75
Celluloid	$1.35 to $2.00
Granite	90c to $2.00
Ouija Boards	$1.75

WOODEN TOYS

Rabbit	25c
Dogs	25c to $2.25
Ducks	$2.00
Horses	25c to $1.00
Dolls	10c to $8.00
Doll Heads	75c to $1.00
Small Red Chairs	75c
Doll High Chairs	75c
Wheelbarrows	50c to $2.00
Buggies	$2.50 to $8.00
Velocepedes	$5.00 to $18.50

KURTZ
Stationery Store

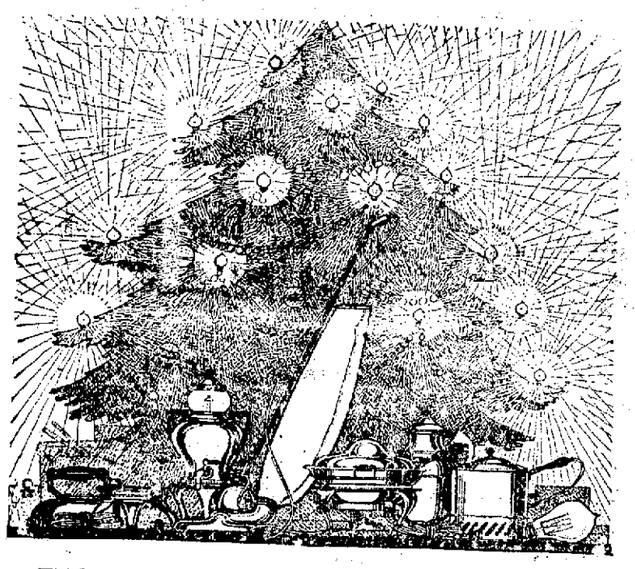

Gifts That Find Ready Welcome

A Gift of an Electrical Appliance is one that will find most ready welcome in any home this Christmas. A gift of this sort is both a practical and an ornamental one—whether it be an Electrical Toaster—Percolator—Chafing Dish, or any such contrivance.

Such a gift is practical in the convenience it renders, and in its labor and time-saving efficiency.

It is ornamental in that its appearance is such as to make it a welcome addition to any table or cabinet.

Select such a gift here. Our assortment is most complete.

Electric Supply Co.

Market Street Clearfield, Pa.

NewspaperARCHIVE®
NewspaperARCHIVE®

PRESIDENT'S

(Continued from Page 1.)

sion for tiding over the unemployment that would result from the cessation of battle ship constuction.

American naval experts again have informed Japan that they see no valid reason for the increasing of the Nipponese ratio of capital ships to 70% under the limitation of armament programme.

Premier Briand, of France, many observers here believe, is going back to France in defeat, and developments that may come in his country upin his return are awaited with intense interest.

DELIGHTFUL BIRTHDAY PARTY

A number of local and out of town friends of Miss Ethel Hummel gathered at her home on Ogden Avenue, Wednesda evening, November 23 to remind her of her birthday. The evening was spent in music and games. The guest of honor was presented with many beautiful gifts. After a delightful luncheon was served, which was prettily carried out in pink and white, the guests departed at a late hour for their homes wishing Miss Ethel many more happy birthdays.

As Many a Wife Knows.

The poor that we have always with us includes poor excuses.—Boston Transcript.

DISTRICT ENGINEER SAYS PART OF THE ALLPORT ROAD OPEN

The Progress desires to say on the authority of District Engineer Stackpole of the State Highway department that the newly completed State Highway between Philipsburg and Allport through Morris township has been opened and in use from Philipsburg to Morrisdale and that the remaining section extending from Morrisdale to Allport will be thrown open to traffic on Sunday, December 4th.

A SMALL NIPPON IN WASHINGTON

By DAVID L. BLUMENFELD
(United Press Staff Correspondent)

Wahsington, Nov. 26.—Japan has three homes in Washington today. Officialdom, apart from the Embassy itself, lives in a beautiful home on Dupont circle, the Shoreham hotel houses the clerks and offices of the military and naval attaches, while the Nipponese club on Sixteenth stret constitutes the real home of the little men from Nippon. There, of nights, you may see frock-coated diplomats smoking their long Japanese pipes, with their minature bowls, for all the world as if they were sitting on the matted floors of their own homes in far away Tokyo. Outside the club a Japaneses temple lantern glows through red latticed windows, while in the upstairs rooms of the club such delicacies as 'Noshi' (fried seaweed) and raw fish are eaten with all the gusto and mannerism of a restaurant in Nara or Nikko.

The Japanese are nothing if not smart. They take pride in their turn out. From Ambassador Shidehara, kindly faced and smiling, down to the very minutest clerk, everything is spick and span. Motor cars hoot around corners in Washington streets filled with top-hatted Japanese, pull up at Government offices and the little men get out in order of senority much as a steamboat load of naval officers give way to the oldest among them on landing

In Dupont Circle, the "official delegate home" work goes on unceasingly. Phone bell ring, typewriters click at breakneck speed, in one room a group of newspaper men are interviewing Admiral Kato, maybe in another a group of diplomats are discussing the policies of tomorrow.

There is never a dull moment up there where the Japanese flags hangs rippling in th wind from the big bay windows.

Praying by Proxy.

From October to February, there is a long line of dirty travelers making their way to the top of the sacred mountain of eastern Tibet. Each one prays as he travels, the prayer consisting of whirling a small cylinder of metal mounted upon a stick. At intervals there are larger cylinders which they whirl as they pass. The mountain is 12,000 feet high and the climb is hard; but the descent is said to be just as difficult.

NEWLY APPOINTED MINE CAVE BODY MARKS TIME

Protest Of Coal Co.s Against Fowler Law Delays Action On Claims Filed Today.

Wilkesbarre, Pa., Nov. 26.— The members of the newly appointed Anthracite Mine Cave Commission met here today for reorganization. James B. Smith of Scranton is chairman and P. R. Bevan of Wilkesbarre is secretary. J. B. Lyon of Mahoning City is the third member of the commission.

The first damage claims under the Folwer law were filed today but as all coal companies have protested the law the Supreme Court of the State must decide on its constitutionality and therefore the commission has nothing to do until the court takes action.

CROSS-EYED CAT RIDES THE BEAMS

Hoquiam, Wash.,Nov. 26.—(United States)—Trainmen, 'ware the black cat or even one which has changed its color from nondescript to black via the coal smoke process!

So say trainmen on the short line running between here and Gray's Harbor.

A shaggy cross-eyed feline, with a voice like an unoiled car spring, persists in riding the passenger coach trucks on ever run the local makes.

Decoyed abroad the trucks by sniffs of a hot axle box, the hobo feline has made his (or her) nest on a spring and gone into winter quarters where the frictional heat knocks the spots out of Ole Man Winter's chill breeces.

Big Sister's Command.

Margaret, though scarcely older, was almost constantly at the side of her brother, William, ready to impart her knowledge of this great world for his special benefit. When mother left for downtown shopping and gave baby the usual bye-bye, he seemed much amazed at all the excitement until Margaret came to the rescue with "Wag your hand, William."

EDWIN M. WHITNEY TO ENTERTAIN LYCEUM PATRONS

Artist With National Reputation To Be The Second Attraction On High School Lyceum.

Monday evening at the High School Auditorium, the second attraction on the season's High Sshool Lecture course will be presented. It will be an entertainment by Edwin M. Whitney of the Whitney Studios of Platform Art, of Boston, Mass., who has a national reputation as an entertainer of the most delightful character.

The first number on the lecture course presented on October 19, found very favorable comment from those who attended and High School officials are of the opinion that Monday's entertainment will bring the same measure of commendation.

HEADLIGHT GLARE SAVES WOMAN IN HANDS OF FIEND

Uniontown, Pa., Nov. 26.—The glare of a headlight saved Mrs. Elizabeth Chambers, 25, from death at the hands of an unknown assailant here last night, according to the story she told police.

She stated an unindentified man seized her while she was waiting on a street car, threw a rope about her neck and dragged her 75 feet into a swamp. When the headlight of an approaching machine played on them the man fled. The alleged attack took place 250 feet from the railroad station early this morning.

The woman has been separated from her husband for over a year, police say.

FIRE OF UNKNOWN ORIGIN SWEEPS OVER AUGUSTA GA.

(By United Press)

Augusta, Ga., Nov. 26.—Fire of unknown origin which threatened the entire business section of the city during the early morning hours was brought under control at dawn today, after a city block had been partially razed.

The loss is estimated at more than $1,500,000.

MUMPS EPIDEMIC SWELLS JAWS OF LOCAL KIDDIES

45 Cases Reported To Borough Health Dept. During Week—3 Cases Of Diphtheria.

The mumps epidemic in Clearfield continues to spread or swell and it looks as though the disease will not be stamped out until every little lad and lassie in the town becomes infected with the annoying ailment

Secretary Ganlin of the Health Board states that there were 45 cases of mumps reported during the last seven days, an increase of 4 over the total for the week preceding. There was also reported during the past week, 1 case of scarlet fever, 2 of dyphtheria,, 5 of whooping cough bringing the total of communicatable diseases reported for the week to 58.

There are at present under quarantine 92 cases of communicatable diseases. They are located in the different wards as follows:

1st Ward:—Scarlet Fever 1, Whooping cough 3, Mumps 17.

2nd Ward—Scarlet fever 1, whooping cough 4, Mumps 29.

3rd Ward—Diphtheria 3, whooping cough 2, Mumps 19.

4th Ward—Diphtheria 1, mumps 12.

The three cases of diphtheria in the third ward are all in one family, the mother and two children being down with the disease.

OUTLAW BANDIT GANGS SEIZE BRAZIL PLANTS

Govt. Sends Troops To Eject Outlaws From Foreign Owned Packing Plants In Vera Cruz

Buenos Aires, Brazil, Nov. 26.—Government forces have landed at Santa Cruz today to proceed against strikes and bandits who have seized packing plants near that city. According to latest information the outlaws don't hold the Armour plant itself.

The British Ministers and the American Charge D'Affairs took up with the foreign minister here the matter of ejecting the outlaws from foreign owned plants and were assured the Government was doing its utmost to cope with the situation.

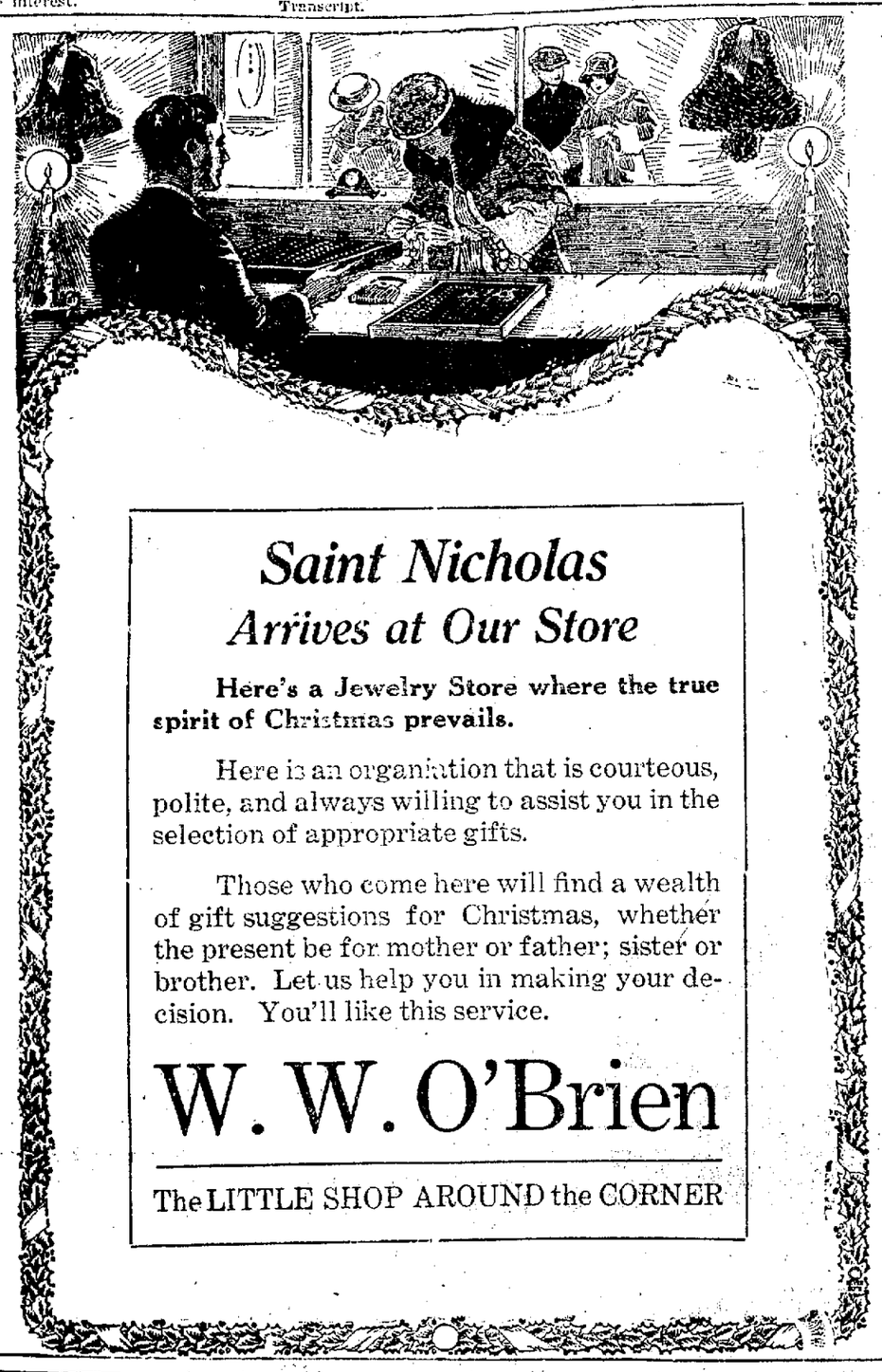

Saint Nicholas
Arrives at Our Store

Here's a Jewelry Store where the true spirit of Christmas prevails.

Here is an organization that is courteous, polite, and always willing to assist you in the selection of appropriate gifts.

Those who come here will find a wealth of gift suggestions for Christmas, whether the present be for mother or father; sister or brother. Let us help you in making your decision. You'll like this service.

W. W. O'Brien

The LITTLE SHOP AROUND the CORNER

WHEREVER BREAD WAS BROKEN
YESTERDAY THERE WAS A GREAT
MANY PLACES WHERE IT WAS
BUTTERNUT BREAD AND
EVERYBODY FELT THEY HAD BETTER BREAD

Get Butternut from Your Grocer

CONCERT

BY THE

American Legion Band

With MISS MARY MITCHELL, Soprano

High School Auditorium

Tuesday and Wednesday, November 29th and 30th

Get Tickets Early as Seating Capacity of The High School Auditorium is Limited

CONCERT OPENS 8:30 **ADMISSION 75c**

NewspaperARCHIVE®
NewspaperARCHIVE®

NEWS OF OUR NEIGHBORS

CURWENSVILLE

Paul Robinson is visiting his sisters Mrs. Ben Bernstine and Mrs. Gilbert Landy, of Pittsburgh.

Miss Irene Sykes of Thompson Street is in the Clearfield Hospital.

Mr. F. A. Arnold left today on a business trip in eastern cities. He is nursing a dislocated wrist sustained while at work at the Flintstone Tannery.

Rev Edwin Dingman will preach in Grace Lutheran Church on Sunday morning at 11 o'clock.

The W. C. T. U. met with Mrs. Ai McNaul on State Street on Friday afternoon, Mrs. Annie Smith as leader.

Misses Helen Kephart, Genevieve Mourey, Julia Powell, and Katheryn Smith were guests of honor at a party given by Miss Yeager of DuBois last Wednesday evening.

Mrs. Ralph Dempsey has returned to her home in Pittsburgh after a pleasant visit with her parents Mr. and Mrs. J. E. Carpenter at the Park House.

Rev. W. E. [illegible] superintendent [illegible] old folk home in T[illegible] will preach in the M. E. Church S[illegible] morning at 11 o'clock.

The children of Mrs Burton Peters are quite ill with the whooping cough at their home on [illegible] Street.

Mrs. A. B. Whittaker and her sister Miss Belle Fleming spent Thanksgiving with Mrs. Charles Lesher of Philipsburg.

Mr. and Mrs. Samuel Cruikshank, Jr., returned home on Thursday from a visit with Mrs. Cruikshank's brother Paul Milligan of Pittsburgh.

Professor Zetter of the high school faculty is spending a few days at his home in Youngsville.

The Farcical Musical Revue "Oh! Oh! Cindy" which was given in the Curwensville Opera House on Wednesday and Friday evenings was a decided success. It was played to a packed house both nights and was the best home talent ever given here.

To mention any one in particular seems an impossibility for the entire cast was excellent. Mrs. J. P. Irwin, always an artist, displayed unexpected talent in the title role. Clarence H. Ammerman as the Fairy God Mother was a scream. Harold Smith as Santa Claus, John Haley as Cindy's bethrothed George Brenner as Friday to Fred Robinson's Crusoe, Garry Brunette as Saturday, Friday's rival in the affections of Lilly White, so well taken by Miss Margaret Hile, were all prime numbers showing the wisdom of the selection and proving their ability to fill the part. But why enumerate. It was all good—so good it can come again. Great credit is due John W. Judd for his unbounded patience and tact in training and putting on this entertainment. It was fine any way you take it, stars, choruses and all support, going to make up a splendid show and our fire men can well be pleased and proud with the success of it.

A masquerade surprise party was given at the home of Mr. and Mrs. Jack Gray, on the South Side, Friday evening in honor of Mrs. Gray's birthday There was as many guests present as the hostess was years old. A good time was enjoyed by all and delicious refreshments were a feature of the evening.

FOOD SALE

M. E. Church Ladies Aid will hold a Food Sale—bread, coffee and pies—in the Herald office Saturday afternoon, December 3 from 1 to 5 P. M. 11|25-12|2c

WOODLAND

Mrs. George Turner and mother Mrs. Mary Cowder were called to Thomas, West Virgina, to attend the funeral of a cousin, Mr. Clinton Syres of that place.

Mrs. George Snyder has returned from Pittsburgh where she has been visiting for several weeks at the home of her daughter Mrs. Howard Iams.

Miss Edith Shaw of Clearfield, spent Thanksgiving with relatives here.

Mr. and Mrs. M. A. Peters spent Thanksgiving with relatives in Clearfield.

Miss Cloe Hummel, of Wallaceton is visiting friends here.

There are a number of cases of whooping cough reported among the younger children of Mineral Springs.

Guy Snydr and Scott Rowles, of Mineral Springs who are surgical patients at the Clearfield Hospital, were getting along nicely at last report.

Two families from the lower end of the township were hauled up before Squire Duffey by the School Board on Monday evening for violating the school attendance laws. They were fined $8 and costs, but the fine was revoked and they were allowed to go by paying the costs of the prosecution.

Colonial Furniture.

Colonial furniture, as found in the home of our Puritan forefathers, was an adaptation of the best types of English furniture. In it we find the influence of Chippendale, Hepplewhite and of Sheraton—three names that lead in the history of English furniture.

Puzzle in Profit.

At a recent examination the following question was asked: A woman bought 60 oranges at the rate of five for two cents. She sold them at the rate of five for two cents, and obtained a profit. How did she do it? Few could answer. The solution was: She sold 30 oranges at the rate of three for one cent, receiving 10 cents for them. She then sold the remaining 30 oranges at the rate of two for one cent, receiving 15 cents for them. She therefore disbursed 24 cents and recovered her 24 cents, plus one cent profit.

Glass Eggs for Bad Singers.

Friend of ours has discovered a new use for burnout electric-light bulbs. They are excellent, he says, to break up nocturnal feline concerts. One flung out of the window will, with the resultant explosion, scatter the performers and insure peace for the night. —Boston Transcript.

Took Mate With Him in Death.

For many years a pair of swans lived on the lakes in the grounds of Meldrum house, Aberdeenshire, Scotland. One day the male swan, who was getting lame and evidently feeling his age, while sailing along with his mate, seized hold of her head and held her under water until she died, shortly after he himself was found dead near the same spot.

Tavern Keeper With Degree of Doctor.

Believed to be the oldest licensed tavern in the city of London, Ye Old Dr. Butler's Head in Masons avenue, Coleman street, E. C., was reopened recently. It was founded in 1676 by William Butler, whose ale so took the fancy of King James I that he bestowed on the taverner the degree of "doctor."—London Daily Mail.

Beet-sugar Industry.

The United States and Spain are the only countries which produce both cane and beet sugar in any considerable quantity. The development of the beet-sugar industry in the United States has been one of the great agricultural and manufacturing growths of this country. From 1898 the beet sugar production in the United States increased from 50,000 tons to approximately 800,000 tons in 1915.

Light Lost by Dirt.

The value of clean lamps and lamp fixtures is not generally appreciated, and so the dust and soil is often allowed to rest upon them undisturbed for a long time. Attention to this matter was recently shown by test to result in an increase of one-third in the amount of illumination in a factory. After the demonstration it was decided by the owners to employ a man to give his attention to cleaning the lamps and renewing them when they get to the inefficient stage.

in "Molly O"

This is Mabel Normand as she appears in her new movie, "Molly O," a Mack Sennott feature film.

Lines to Be Remembered.

A word that has been said may be unsaid—it is but air. But when a deed is done it cannot be undone, nor can our thoughts reach out to all the mischiefs that may follow.—Henry W. Longfellow.

Cards One Thousand Years Old.

The statement, often repeated and apparently very generally believed, that playing cards were invented and first used to distract the melancholy Charles VI of France is not correct; there is a pack in the British museum known to be more than 1,000 years old and there were undoubtedly Japanese and Chinese cards in the Twelfth century.

Foolish to Discount Oneself.

Every acquired habit is an asset or a liability that will contribute toward what you are going to be. A great many folks discount themselves before the first struggle that would give them appraisement.

Evolution of the Lady Barber.

Some of you men seem to think that woman is not qualified to take her place at the barber chair. She's been trimming man ever since the first Hector was a pup; she took to singeing man's contentment the moment she spotted Adam trying to determine why he was a rib shy; and she began to shave when the first efficient male idiot decided that a weekly allowance for household expenses was the proper thing.—Letter in New York Sun.

Unappreciative.

The Girl (at the cinema)—"Look ere, Bert, ain't you got no more sentiment than to crunch peppermints while there's a love scene goin' on?"—London Royal Magazine.

Second Showing To-night Of "HUMORESQUE"

Hundreds saw it last night and this afternoon. Come and see it tonight.

DRIGGS THEATRE TO-NIGHT

PRICES: MAIN FLOOR, 35c; BALCONY, 25c

We Pay The Tax

LIBERTY THEATRE TO-NIGHT

GLADYS WALTON

IN

"High Heels"

A comedy drama in which there are deep-set plots that come out all right in the end, but the coming out makes a lot of fun.

First National Comedy News

The Dividing Line *between* COLD *and* COMFORT

On those long winter evenings—let the family enjoy the freedom of the whole house and be warm and comfortable in any room. Let the kiddies have their fun on warm floors—*anywhere*. With an

INTERNATIONAL ONEPIPE HEATER

you *heat the whole house*—and *keep your cellar cool.* You cut out unnecessary chores: lugging wood and ashes thru the house, tending several fires, putting up and taking down stoves and stovepipe. And you burn no more fuel.

Put in at little expense without muss or fuss, as there is but *one* hole to cut in *one* floor, to install *one* register.

Drop in and see this heater.

WILLIAM F. POWELL

South Second Street Clearfield, Pa.

TRY A PROGRESS WANT AD.

FOUR DOCTORS GAVE HER UP

Through a Neighbor's Advice This Woman Was Restored to Health by Lydia E. Pinkham's Vegetable Compound

Kenosha, Wis.—"I suffered with a female trouble and at last was in bed for six weeks with what the doctors called inflammation of the bowels. Four of them said I could not live. A neighbor told me to use Lydia E. Pinkham's Vegetable Compound and it helped me from the start. When the doctor came I told him what I had taken and he said, 'Throw my medicine away and keep on with the Pinkham medicine.' I did and it cured me. If more women would take your medicine they would not suffer so. I have recommended the Vegetable Compound to lots of people and they have been satisfied."—Mrs. MARY RHAPSTOCK, 270½ Wisconsin St., Kenosha, Wisconsin.

When a woman is beset with such symptoms as irregularities, inflammation, ulceration, a displacement, backache, headaches, bearing-down pains, nervousness or the "blues" she should treat the cause of such conditions by taking Lydia E. Pinkham's Vegetable Compound, the standard remedy for woman's ills.

Don't neglect that cough. Wenck's Glycerole of Tar and Wild Cherry will give relief without harmful dope or alcohol. 25c and 50c.

DRIGGS

WED. AND THURS. NOV. 30th, Dec. 1st

"ISO EL"

THE BIGGEST PICTURE OF THE YEAR

James Oliver Curwood's Latest and Best Story

or "The Trail's End"

SCENE FROM "ISOBEL" or "The TRAIL'S END"

Featuring

HOUSE PETERS AND JANE NOVAK

THURSDAY AFTERNOON ONLY AT 2 P. M.

SPECIAL LADIES' MATINEE ALSO AT 4 P. M.

SPECIAL CHILDREN'S MATINEE FOR 11c

Valuable Presents Free

"BRINGING UP FATHER" By McMANUS

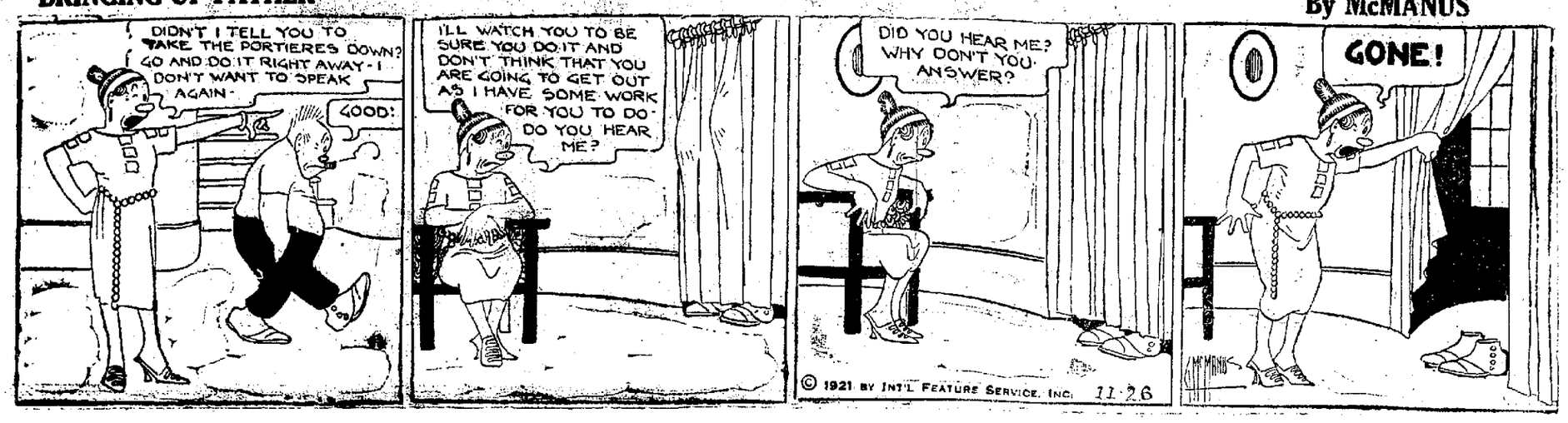

TRY A PROGRESS WANT AD.

..The Machinery's on the Road and Barring Accidents We Should Be Making Anna McGowan's Good Candies Within A Short Time.

Virginia Chocolate Shop

NewspaperARCHIVE® NewspaperARCHIVE®

MR. BUSYMAN—

MRS. BUSYWOMAN—

On Saturday afternoon when you are so busy and in such a hurry, we'll have ready at 4:45—
Your choice Small Steaks or Chops,
Baked Potatoes, Coffee, Bread,
Apple Sauce, Egg Custard.

50c

JORDAN'S

HEATING JOBS DONE EVEN WHEN YOUR HOUSE IS COMPLETED WITH AS LITTLE MESS AS YOU EVER EXPERIENCED, BY

DICK ARRANDALE

H. & C. Phone 435L
17 South Third Street

Our Liver Pills Will Give You Pep

Feeling rotten? Feel as if you didn't want to hear of anything to eat, much less eat it? Your liver's out of whack. Our liver pills will put it back into shape again and you'll feel like going to it once more.

AUGHINBAUGH'S

Both Phones

McCARTY'S

Are making those **Just Rite Salted Peanuts** preserving that sweet peanut taste. **Salted Almonds** also the the **Yankee Peanut** is having some demand these days.

McCARTY'S

IMPORTANCE OF GOOD SIGHT

All your knowledge is obtained through your five senses: seeing, hearing, feeling, tasting and smelling. The most important of these is the sense of sight.

You only have two eyes. If they should fail you—what then? A little serious thought should impress you with the importance of giving them the proper attention now, before they give evidence of impaired sight.

JOHN W. CLEARY, O. D.
Optical Specialist.
Woolridge Bldg., Clearfield Pa.

Wright's Liquid Smoke And Ham Pickle

That's been an old favorite among a lot of folks who do their own butchering and then cure their own meats It's the best thing of its kind that we know of and we've gotten a lot of praises on it.

STEWART'S DRUG STORE
Sanitary Store
Bell Phone, 166 H. & C. Phone, 19X

Progress job work satisfies everyone.

Gossip For Tonight's Tea Table

Mrs G L McCullough of Tyrone visited relatives in Clearfield

Miss Helen Jacobson has announced her engagement to Samuel B Adler of Steubenville, Ohio

Mrs Clara Howard Brown is entertaining a number of her friends at a "cobweb Party" at her home this evening

William P Young is spending some time at his home in Clearfield

Judge Bell who has been in Greensburg this week, will return home today

William Boyce has returned from an extended trip through the Southern States

Dave Wright, who is living in Madera, was home for Thanksgiving

Clair Wilson, the Clarion Normal School, is spending a few days in town

Samuel Boyce is visiting his mother, Mrs Sarah Boyce on Turnpike avenue

Mr and Mrs I H Crowell and family of DuBois, are visiting Mrs Cowell's parents, Mr and Mrs Harry Fulford

Miss Mary O'Brien, of Osceola, is spending the week end with Miss Genevieve McGoey

Phil Rhinehart who is attending school inPhiladelphia, spent Thanksgiving at home

Nathan Kolhut, Supply officer of the B R & P railroad transacted business in town yesterday

Mrs Wilbur Hall spent Thanksgiving with her mother at Mahaffey

Mr and Mrs Charles O'Neill, of Altoona attended the Charity Ball on Thursday night

J J Carson, of DuBois transacted business here yesterday

Mr and Mrs Walter McCullough, of Bellefonte, visited Mr and Mrs Arthur Row and attended the dance at the Dimeling Thursday

Kenzie A Sloppey, Esq, of New Millport, was a visitor in town yesterday

Miss Isabel Coleman, of Williamsport, is visiting in Clearfield

Miss Heler Phillips attended the football game at Pittsburgh on Thursday

Carl Anderson is home from Lafayette College for a few days

Miss Dorothy Dimeling spent Thanksgiving at home.

Miss Betty Butts of DuBois, is visiting Miss Jane Croft of Cherry Street

Judge Reed and Mrs Eyster entertained at dinner on Thursday.

Miss Sarah Ford spent Thanksgiving at Tyrone

Miss Ebeth Enders has been visiting friends in DuBois

Rev J M Renedan, of Osceola Mills spent Wednesday in Clearfield

Mr and Mrs J A Shull returned from Milheim on Thursday

Mr and Mrs Yarnall, of Johnsonburg are visiting Mrs. Yarnall's mother on Pine street

E Black of Fourth street, is transacting business at Karthaus

Dr and Mrs Valeirsham, of Harrisburg, attended the wedding of Miss Johnson and Dr Newman; also Dr. Newman's sister, Mrs Eric Ludenburg, of Reading.

Among the out-of-town visitors in Clearfield yesterday were Elias Abraham, of Houtzdale; W. H Smith of Luthersburg; F J Hess, of West Decatur, Crosby F. Hayes Curwensville and Daniel Warren, of Wallaceton

Miss Helen Ardary entertained at her home last evening in honor of Miss Helen O'Brien of Osceola

REAL ESTATE TRANSFERS

Robert J. Hartle to C R Hartle, 60 acres in Cooper twp; $100

Guy B Thompson to Merlin C Knepp, lot in Bradford twp; $2500

Frank B Reed to Dudley B Powell 4 lots in Lawrence twp; $2000

J H Edinger to William Chick, lot in Brady twp; $20

Joseph Bogle to Wm Chick, 10 acres in Union twp; $10

James Reddin to G P Tozer, 30 acres timber in Greenwood twp; $500

S A Miles to Ida Diehl, lot in Irvona $2500

Richard Sheehe to Mallon & Butler lot in Clearfield, $6000.

Daniel H Irwin to Nelson Irwin 54 acres in Jordan twp; $2000

Thos J McCauley to Joseph Catcher, 2 lots in Bigler twp, $350

Nora Swartzle to Mike Pillar, 98 acres in Cooper twp; $4000

Frank Shebrick to Frank Lazarowicy, lot in Blain City; $750

Frank Winneski to F. A DeLarry 10 0acres in Brady twp; $6200

Robert L Lenig to Samuel A Flegal, lot in Allport, $900

Nelson O Lewis to Cliff B Younger, lot in Burnside borough; $685.

Frank B Reed to Dent S. Holden lot in Clearfield, $1100

Try a Progress want ad.

"FIRST QUALITY FEEDS"

At Wholesale Prices. Larro-Dairy and Larro-Hog-Feeds, Yellow-Roller Meal, Corn and Oats Chop half and half, Yellow Shelled and Cracked Corn in hundred pound bags, Oil Meal, 43 per cent Cottonseed Meal, Recleaned White Oats in eighty pound bags, Pure Bran, White Flour Middlings, Red-Dog Flour and Second Clear Flour. We also have fresh ground Buckwheat Flour.

Day-Lay Egg Mash, $3.25; Honest Scratch Grains, $2.50; True Value Scratch Grains, $2.50; True Value Laying Mash with buttermilk, $3.50, all in hundreds.

For a short time only we give 7½ pounds free with each hundred pound purchase of True Value feeds.

CLEARFIELD FLOUR AND FEED CO.
W. G. SPENCER, Proprietor
Office and Storage Rooms Next to the B. R. & P. Station
Both Phones at the Office, Bell at Residence

These Are Enthusiastic Before Christmas Days!

This store has prepared the most attractive Christmas program it has had in years. Merchandise has been carefully selected and priced to give the highest possible value for the money expended. And displays in all departments are extensive, interesting and abound with impressive value-giving.

This store cordially invites you to make use of all its many facilities to make your Christmas shopping tour a successful, pleasant one.

Bring your Christmas List here, for we want you to become acquainted with this Christmas Service, which we have prepared for you.

LINEN HUCK TOWELS AT NEW LOW PRICES

All Linen Huck Towels in large and guest sizes, hemstitched with place for monagram at, each **75c, 89c and $1.00**

Part Linen Huck Towels, size 20x36, hemstitched, with place for monagram, at each **59c**

COZY COMFORTS FOR COLD NIGHTS

Even though you bought all the bedcovers you thought necessary before now, you are very likely finding these November nights colder than you expected, and while an extra blanket is hardly wanted, one of these Comforters will be just enough. Made of soft fluffy batts and covered with excellent quality sateen, the patterns are dainty and in colors to harmonize with your bedroom .... .. **$2.95 to $7.50**

Wool filled at **$9.75**

SO SHE IS SHOPPING EARLY

"Yes, I've more than half my shopping done," we overheard a woman say yesterday—"last Christmas I shopped late, and was so tired on Christmas day that my little son said to me, 'Why, Mother, you shouldn't be tired on Christmas, I'm not tired'—so this Christmas I'm shopping early. It's really fun, for you can generally get first choice, and the salespeople are so willing to show you things, for they aren't so rushed and tired."

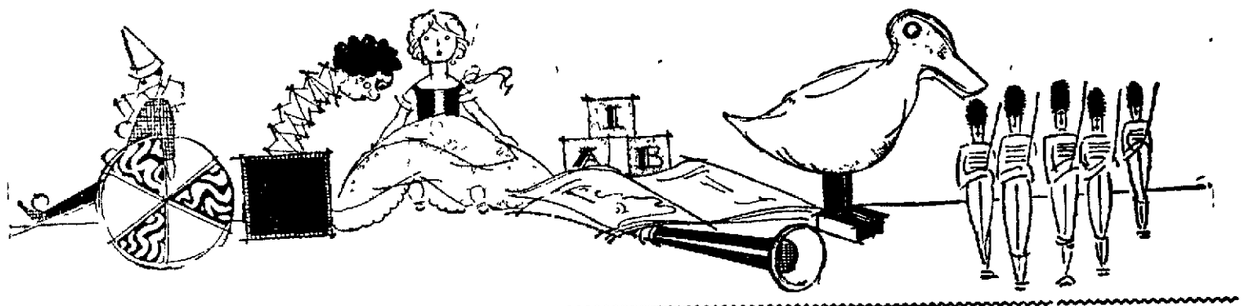

TOYLAND HUMS WITH THE CHRISTMAS SPIRIT

Toyland's ready for Christmas. Oh, it's a buoyant, joyous, frolic-land of a Toyland! There are dolls and Zoos, trains and games—stacks and rows and lines of them! Carts and trucks and limousines! Toys that hum, toys that sing, toys that toot—and toot again! The Little Tin Soldier guards the door—but he'll let you in, if you smile at him—for Toyland's ready for Christmas.

Electrical Toys **Mechanical Toys**
Educational Games **Big Beautiful Dolls**
Everything for Dollville
Character Dolls **Unbreakable Dolls**
Games for Boys **Games for Girls**

Fur Trimmed Coats

These coats show that is not impossible to sell a good coat at this price. They're fashioned in the latest smart styles of durable fabrics, large fur collars, and just the thing for hard service.

$29.75

CHILDREN'S BEAVER HATS VERY SPECIAL AT $2.75 AND $3.75

These are regular values from $5.00 to $7.50, in black, navy, brown, beaver and sand.

NEW WAISTS OF PONGEE AT

$3.95 and $5.95

Pongee waists are very popular just now, see our splendid selection. Tailored styles with tucks and pleatings.

PRIMP

—by all means— if you are a woman—and remember to put down on your Christmas List some of these ivory toilet articles for feminine friends. Brushes, combs, trays, hair receivers, mirrors, picture frames, manicure articles —you will find a multitude of helpful toilet accessories—all in lustrous guaranteed ivory. Prices begin at 50c

TOILET GOODS AT INTERESTING PRICES

Flaconettes of L'Origan Coty and Houbigant. Ideal Perfumes at each **$1.00**

Coty's Face Powder, very special at **89c**
Pinaud's Vegetal Lilac at bottle **$1.19**
Forhan's Tooth Paste. Small size **23c**
Large size **45c**
Pebecco Tooth Paste. **45c**

Who Would

—fail to put down at least one ribbon gift on the Christmas list, when ribbons as fascinating as these can be purchased here. They will make up into alluring bags for afternoon or evening occasions, vanity bags, toilet accessories, telephone screens—and innumerable other dainty gifts. **Prices are much lower now.**

O. N. T. SPOOL COTTON AT 5c A SPOOL

A. W. LEONARDSON CO.

81x90 "WEARWELL" BLEACHED SHEETS (Seamless) AT $1.59

Did You Say Christmas Greeting Cards?

The Variety of Designs Shown at the Office of the

CLEARFIELD PROGRESS

Is the Largest and Best in the City — Place Your Orders Early — Prompt Service at all Times

NEWSPAPERARCHIVE® NEWSPAPERARCHIVE®